

Worklist: 6225

<u>LAB CASE</u>	<u>ITEM</u>	<u>ITEM TYPE</u>	<u>DESCRIPTION</u>	
M2022-4665	2	UCK	AM 28 Urine Multi-Drug Confirmation Panel 1 by LC-QQ	
M2022-4709	3	UCK	AM 28 Urine Multi-Drug Confirmation Panel 1 by LC-QQ	
M2022-4740	1	BCK	AM 28 Blood Multi-Drug Quant Panel 1 by LC-QQQ	
M2022-5034	3	UCK	AM 28 Urine Multi-Drug Confirmation Panel 1 by LC-QQ	
M2022-5416	2	BCK	AM 28 Blood Multi-Drug Quant Panel 1 by LC-QQQ	
P2022-3604	1	BCK	AM 28 Blood Multi-Drug Quant Panel 1 by LC-QQQ	
P2022-3611	2	UCK	AM 28 Urine Multi-Drug Confirmation Panel 1 by LC-QQ	
P2022-3614	1	BCK	AM 28 Blood Multi-Drug Quant Panel 1 by LC-QQQ	
P2022-3810	1	UCK	AM 28 Urine Multi-Drug Confirmation Panel 1 by LC-QQ	
P2022-3838	1	UCK	AM 28 Urine Multi-Drug Confirmation Panel 1 by LC-QQ	
P2022-3917	1	UCK	AM 28 Urine Multi-Drug Confirmation Panel 1 by LC-QQ	
P2023-0028	1	UCK	AM 28 Urine Multi-Drug Confirmation Panel 1 by LC-QQ	
P2023-0040	2	BCK	AM 28 Blood Multi-Drug Quant Panel 1 by LC-QQQ	
P2023-0057	1	BCK	AM 28 Blood Multi-Drug Quant Panel 1 by LC-QQQ	
P2023-0059	1	BCK	AM 28 Blood Multi-Drug Quant Panel 1 by LC-QQQ	
P2023-0064	1	BCK	AM 28 Blood Multi-Drug Quant Panel 1 by LC-QQQ	
P2023-0065	1	BCK	AM 28 Blood Multi-Drug Quant Panel 1 by LC-QQQ	
P2023-0066	1	BCK	AM 28 Blood Multi-Drug Quant Panel 1 by LC-QQQ	
P2023-0068	1	BCK	AM 28 Blood Multi-Drug Quant Panel 1 by LC-QQQ	
P2023-0069	1	BCK	AM 28 Blood Multi-Drug Quant Panel 1 by LC-QQQ	
P2023-0070	1	BCK	AM 28 Blood Multi-Drug Quant Panel 1 by LC-QQQ	

Worklist: 6225

SC

<u>LAB CASE</u>	<u>ITEM</u>	<u>ITEM TYPE</u>	<u>DESCRIPTION</u>
P2023-0071	1	BCK	AM 28 Blood Multi-Drug Quant Panel 1 by LC-QQQ
P2023-0078	1	BCK	AM 28 Blood Multi-Drug Quant Panel 1 by LC-QQQ
P2023-0089	1	BCK	AM 28 Blood Multi-Drug Quant Panel 1 by LC-QQQ
P2023-0090	1	BCK	AM 28 Blood Multi-Drug Quant Panel 1 by LC-QQQ
P2023-0099	1	BCK	AM 28 Blood Multi-Drug Quant Panel 1 by LC-QQQ

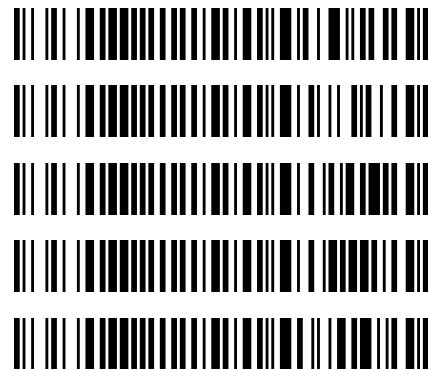

AM# 28: Multi-Drug Quantitation by LC-MS/MS

Extraction Date: 01/23/2023

Plate lot#: IDP-121-3-POC-220802

Mobile phase A: 5mM Amm Form + 0.01% FA

Blank Blood Lot: Lampire 23A52593

Column: Agilent 120 EC-C18 (2.1x 100-2.7um)

Analyst: Sarah Collins

Plate Retest Date: 02/02/23

Mobile phase B: 0.01% Formic Acid in MeOH

Blank Urine Lot: POC021022

LCMS-QQQ ID: 069901

Pre-Analytic:

- 1. Check levels of mobile phases and needle wash refill as needed. Ensure waste is not full.
- 2. Ensure correct column is installed and begin mobile phase flow allow to equilibrate ~ 30 minutes.
- 3. Create worklist

Analytic:

- 1. Remove standards, plate, controls, and samples from cold storage. Allow to reach room temperature.
- 2. Urine hydrolysis: Pipette 250 ul urine in blank well, add 40 ul BG Turbo, add 100 ul 500 mm sodium phosphate buffer, mix for at least 5 minutes at ambient temperature.
- 3. Using a calibrated pipette, pipette 250µL blood or 250µL hydrolyzed urine in wells of analytical (standards) plate. Pipette ID: #42
- 4. Pipette 250µL 0.5M ammonium hydroxide in wells of analytical plate.
- 5. Place on shaking incubator at ambient temp., 900rpm for 15 minutes.
- 6. Transfer 300µL of blood+base/urine+base mixture to corresponding wells of SLE+ plate.
- 7. Apply positive pressure for approx. 10-15 seconds (or until no liquid remains on top of sorbent). *(Load at 85-100 PSI- Selector to the right)*
- 8. Wait 5 minutes.
- 9. Add 900uL ethyl acetate.
- 10. Wait 5 minutes.
- 11. Apply positive pressure for approx. 15 seconds. *(10-15 PSI- Selector to the left)*.
- 12. Add 900uL ethyl acetate.
- 13. Wait 5 minutes.
- 14. Apply positive pressure for approx. 15 seconds. *(10-15 PSI- Selector to the left)*.
- 15. Remove plate containing eluate.
- 16. Add 50µL 1% HCl in MeOH to wells and place plate cover on plate before drying. This step is required for urine samples but optional for blood samples.
- 17. Place on SPE Dry and evaporate to dryness at approx. 35°C.
- 18. Reconstitute in 100µL 20% MeOH and heat seal plate with foil.

Post-Analytic

- 1. Create batch and process data.
- 2. Make necessary changes to integration limits
- 3. Integration linear and R² values ≥0.98 for each analyte.
- 4. For unknown samples and controls: response ratio within 20% of average of controls and standards, RT within +/- 5% (tramadol RT +/-2%), S/N for primary transition >10 and secondary transitions >5.
- 5. Did all QCs pass for each analyte? Yes, see comments Add Control data to QC tracking spreadsheet.
- 6. Central File Packet to include: LIMS Worklist, Method Checklist, Calibration and Control Reports.

COMMENTS:

The run stopped during a blank before a case sample due to the instrument not able to transfer and save the data file. The computer was restarted and the run continued with no further issues.

SC

Curve Range Limits:

7-aminoclonazepam 5-250 (calibrator 7 and 8 dropped due to accuracy)

Amphetamine 5-100 (calibrator 6, 7, and 8 dropped due to accuracy; reported qualitatively due to 5 points in curve)

Clonazepam 5-500 (calibrator 8 dropped due to accuracy)

Clonazolam 5-500 (calibrator 8 dropped due to accuracy)

Codeine 5-500 (calibrator 8 dropped due to accuracy)

Dihydrocodeine 5-500 (calibrator 8 dropped due to accuracy)

DMT 5-500 (calibrator 8 dropped due to accuracy)

Flualprazolam 5-250 (calibrator 7 and 8 dropped due to accuracy)

Fluorofentanyl 0.5-50 (calibrator 8 dropped due to accuracy)

Lamotrigine 5-500 (calibrator 8 dropped due to accuracy)

MDA 5-250 (calibrator 7 and 8 dropped due to accuracy)

Meprobamate 5-500 (calibrator 8 dropped due to accuracy)

Methamphetamine 5-500 (calibrator 8 dropped due to accuracy)

Metoprolol 5-500 (calibrator 8 dropped due to accuracy)

Norfentanyl 0.5-50 (calibrator 8 dropped due to accuracy)

Oxycodone 5-500 (calibrator 8 dropped due to accuracy)

Phentermine 5-500 (calibrator 8 dropped due to accuracy)

Quetiapine 5-500 (calibrator 8 dropped due to accuracy)

Did not evaluate:

Chlordiazepoxide (rising ratios)

	1	2	3	4	5	6	7	8	9	10	11	12
A	IS + Cal. 1	IS + QC_1	m2022-5416-2	p2023-0070-1		urine negative	p2023-0028-1					IS + Cal. 8
B	IS + Cal. 2	IS + QC_2	p2022-3614-1	p2023-0065-1		m2022-4665-2						IS + Cal. 7
C	IS + Cal. 3	IS + QC_3	p2023-0040-2	p2023-0071-1		m2022-4709-3						IS + Cal. 6
D	IS + Cal. 4	IS + QC_4	p2023-0059-1	p2023-0078-1		m2022-5034-3					IS + QC_2	IS + Cal. 5
E	IS + Cal. 5	IS + QC_2 urine	p2023-0066-1	p2023-0089-1		p2022-3611-2					IS + QC_4	IS + Cal. 4
F	IS + Cal. 6	negative blood	p2023-0057-1	p2023-0090-1 blanks start		p2022-3810-1					IS + QC_3	IS + Cal. 3
G	IS + Cal. 7	m2022-4740-1	p2023-0069-1	p2023-0099-1		p2022-3838-1					IS + QC_2	IS + Cal. 2
H	IS + Cal. 8	p2022-3604-1	p2023-0064-1	p2023-0068-1		p2022-3917-1					IS + QC_1	IS + Cal. 1

All wells to contain 60 µl of Trapping Solution

SC



AM #28 Multi-Drug Quant. Results

Batch results D:\MassHunter\Data\2023\AM 27 28\012323 AM 27 28 SC\QuantResults\AM 28.batch.bin
Calibration Last Update 1/24/2023 12:40:30 PM

Instrument Type	Falco (069901) Sample	Data File	p1 Negative Blood.d
Acq. Method	AM 28 MDQ P1.m	Sample	p1 Negative Blood
Sample Position	P2-F2	Operator	Sarah Collins
Injection Volume	2	Comment	
Acq. Date-Time	1/23/2023 10:56:15 PM		
Sample Info.			

Sample Chromatogram

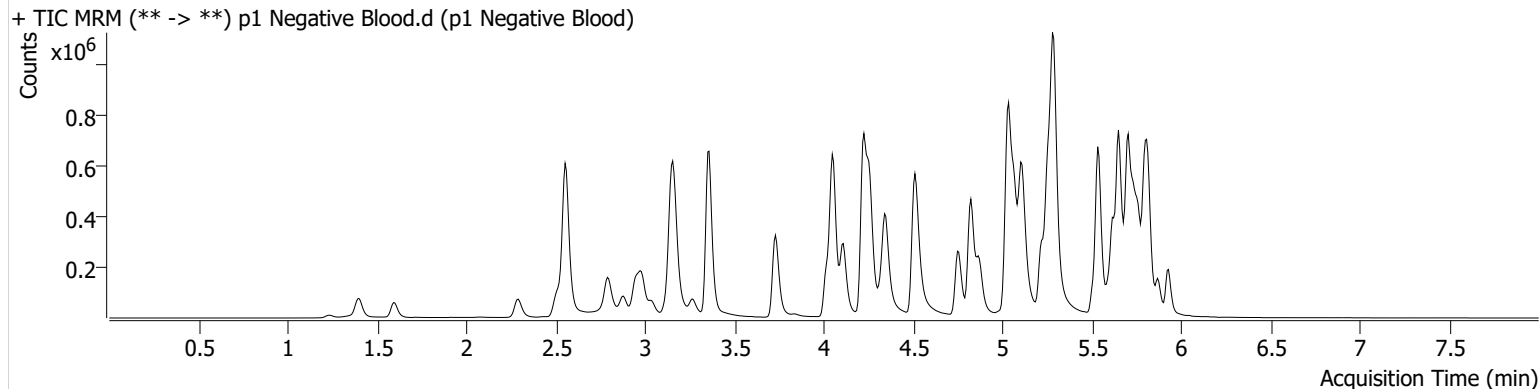

SC



AM #28 Multi-Drug Quant. Results

Batch results D:\MassHunter\Data\2023\AM 27 28\012323 AM 27 28 SC\QuantResults\AM 28.batch.bin
Calibration Last Update 1/24/2023 12:40:30 PM

Instrument	Falco (069901)	Data File	p1 Urine Negative.d
Type	Sample	Sample	p1 Urine Negative
Acq. Method	AM 28 MDQ P1.m	Operator	Sarah Collins
Sample Position	P2-A6	Comment	
Injection Volume	2		
Acq. Date-Time	1/24/2023 3:11:05 AM		
Sample Info.			

Sample Chromatogram

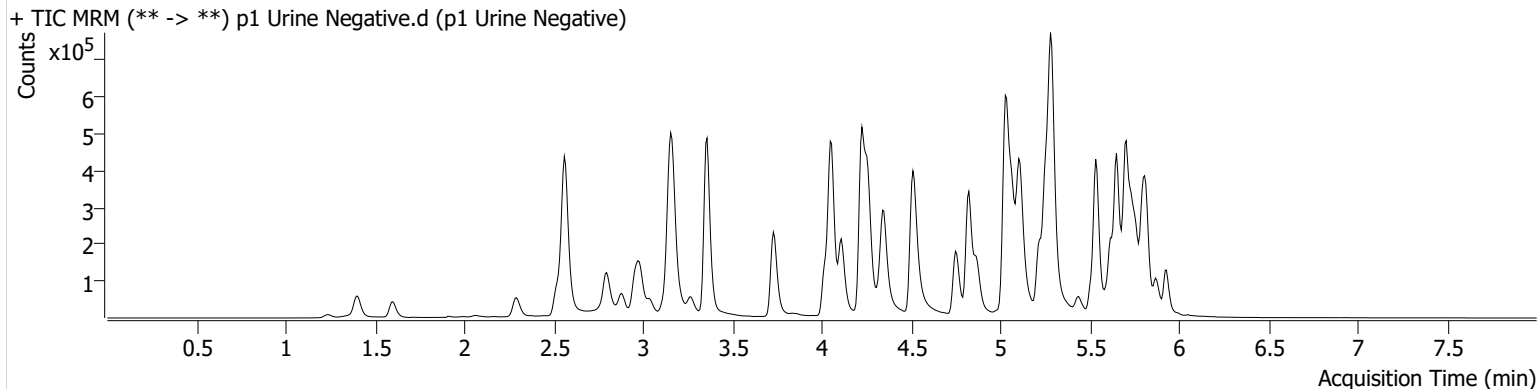

SC



AM #28 Multi-Drug Quant. Results

Batch results D:\MassHunter\Data\2023\AM 27 28\012323 AM 27 28 SC\QuantResults\AM 28.batch.bin
Calibration Last Update 1/24/2023 12:40:30 PM

Instrument	Falco (069901)	Data File	p1 QC 10.d
Type	QC	Sample	p1 QC 10
Acq. Method	AM 28 MDQ P1.m	Operator	Sarah Collins
Sample Position	P2-A2	Comment	
Injection Volume	2		
Acq. Date-Time	1/23/2023 9:41:51 PM		
Sample Info.			

Sample Chromatogram

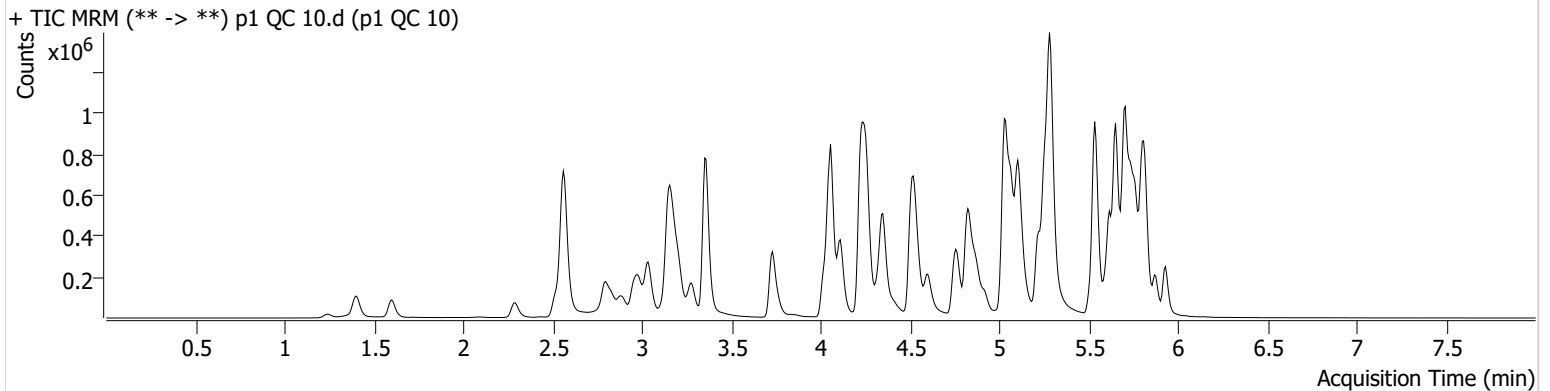

Name	RT	Resp.	S/N	Ratio	S/N	ISTD Resp.	Final Conc.
6-MAM	3.126	3525	364.40	66.6	6094.70	98946	1.0043 ng/ml
7-aminoclonazepam	4.244	49532	∞	85.2	102.45	201118	10.3153 ng/ml
a-hydroxyalprazolam	5.682	27507	184.38	63.7	285.52	1045106	10.9006 ng/ml
alpha-PHP	4.921	56402	503.45	258.2	693.87	786545	10.0077 ng/ml
alpha-PVP	4.357	207094	37079.86	54.1	2767.47	786545	9.7032 ng/ml
Alprazolam	5.759	110625	1559.89	112.9	1431.66	441921	10.1891 ng/ml
Amphetamine	3.037	387146	215.94	42.7	1398.85	458264	10.4848 ng/ml
Benzoylecgonine	3.871	4405	236.60	6.9	61.25	13606	10.3795 ng/ml
Buprenorphine	5.694	3582	2897.14	17.5	464.96	143751	0.9673 ng/ml
Bupropion	4.771	209102	1834.79	63.2	1366.64	691228	9.5354 ng/ml
Carisoprodol	5.714	133036	120007.57	63.5	165.47	517046	9.6888 ng/ml
Chlordiazepoxide	5.821	53192	1524.02	134.7	990.38	722172	10.5547 ng/ml
Chlorpheniramine	5.111	346950	759.70	0.3	36.75	1517721	9.9491 ng/ml
Citalopram	5.218	177421	1550.32	36.8	2527.79	659484	10.3673 ng/ml
Clonazepam	5.601	123568	833.95	35.0	2765.01	169548	10.3502 ng/ml
Clonazolam	5.545	95874	60688.41	36.4	40956.43	169548	10.3439 ng/ml
Cocaine	4.257	130211	7704.73	57.8	1835.15	1116931	9.9719 ng/ml
Codeine	2.573	18785	538.04	104.5	57524.72	89743	11.1207 ng/ml
Cyclobenzaprine	5.618	184009	335.67	7.5	75.26	732832	9.8941 ng/ml
Dextromethorphan	5.262	106588	5591.74	81.2	∞	470464	10.2411 ng/ml
Dextrorphan	4.111	59342	2664.15	215.2	4558.63	618744	10.2909 ng/ml
Diazepam	5.931	76780	3608.86	85.4	535.75	342852	9.9783 ng/ml
Dihydrocodeine	2.552	43968	543.09	58.1	1616.31	262533	10.3251 ng/ml
Diphenhydramine	5.290	473236	932.28	31.9	1591.20	2295278	9.8514 ng/ml
DMT	2.838	23465	236.67	136.0	654.37	470464	9.4964 ng/ml
Doxylamine	4.531	404390	450.17	99.1	983.26	1770627	10.0336 ng/ml
Duloxetine	5.644	18864	361.20	15.3	168.71	89316	10.4129 ng/ml
EDDP	5.255	209089	2514.10	41.3	1368.60	981670	10.0417 ng/ml
Etizolam	5.797	38436	23104.80	28.5	13788.81	169548	9.3236 ng/ml
Fentanyl	5.081	19521	164.28	70.2	25100.47	882958	1.0091 ng/ml
Flualprazolam	5.695	54917	1768.08	100.1	2485.77	441921	10.7099 ng/ml
Fluorofentanyl	5.135	42729	215.01	39.0	719.53	8026	1.0113 ng/ml
Fluoxetine	5.704	224817	3934.91	7.5	247.92	740347	9.6316 ng/ml

SC

AM #28 Multi-Drug Quant. Results



Name	RT	Resp.	S/N	Ratio	S/N	ISTD Resp.	Final Conc.
Hydrocodone	3.013	76540	∞	32.9	147.95	370054	10.2704 ng/ml
Hydromorphone	1.609	57906	537285.07	73.6	243332.77	173795	10.4190 ng/ml
Hydroxyzine	5.687	190190	3166.35	72.8	957.44	470464	9.8876 ng/ml
Ketamine	4.036	123619	658.97	40.5	677.76	481670	10.3638 ng/ml
Lamotrigine	4.260	13119	1319.13	84.2	567.46	1602341	10.5796 ng/ml
Lorazepam	5.737	97069	361.20	49.5	92.91	618364	10.9727 ng/ml
MDA	3.184	260256	703.67	35.3	250.82	778063	10.7133 ng/ml
MDMA	3.278	128578	2495.38	114.3	2461.51	141257	10.1781 ng/ml
Meprobamate	4.895	103135	599.32	28.3	1545.72	448908	10.7860 ng/ml
Methadone	5.649	333504	674.48	51.3	2523.87	1285839	9.9611 ng/ml
Methamphetamine	3.212	333468	8418.53	31.7	608.97	1268578	10.0597 ng/ml
Metoprolol	4.320	40333	2145.64	99.5	337.40	1558722	10.6284 ng/ml
Mirtazapine	4.600	287815	2137.96	50.3	1790.71	786545	9.8844 ng/ml
Mitragynine	5.209	62533	51646.33	35.6	28784.46	1285839	8.9550 ng/ml
Morphine	1.247	8914	414.70	16.7	16.31	9528	10.5972 ng/ml
Norbuprenorphine	4.990	862	558.31	116.7	1157.01	29938	0.9438 ng/ml
Nordiazepam	5.877	79947	925508.97	60.3	384.47	228275	10.5797 ng/ml
Norfentanyl	4.071	31614	821.52	37.4	129.86	1191354	0.9264 ng/ml
Norhydrocodone	3.060	15198	169.36	40.5	76.31	100388	9.7822 ng/ml
Noroxycodone	2.904	75722	353.39	45.0	136.77	236698	10.1784 ng/ml
O-desmethyl-tramadol	3.359	315965	1004.74	6.0	938.56	1673879	9.9897 ng/ml
o-desmethylvenlafaxine	4.056	437169	11468.39	18.8	597.10	361888	10.0815 ng/ml
Olanzapine	4.407	68112	212.98	61.7	387.47	167101	10.2980 ng/ml
Oxazepam	5.740	138019	424.54	74.9	233.55	618364	10.0938 ng/ml
Oxycodone	2.822	140141	479.63	29.3	585.07	542872	9.8787 ng/ml
Oxymorphone	1.405	79146	265.72	43.5	346.06	253009	10.3070 ng/ml
Phentermine	3.767	87908	441.04	6.6	68.10	870226	10.7623 ng/ml
Promethazine	5.535	336965	10120.89	30.3	74.63	1403573	10.2391 ng/ml
Pseudoephedrine	2.569	337800	990.61	18.1	167.95	1602341	9.7137 ng/ml
Quetiapine	5.523	196490	6480.23	59.7	133.82	288609	11.1150 ng/ml
Sertraline	5.766	71211	455.88	103.2	359.17	303098	9.7603 ng/ml
Temazepam	5.800	243435	1329.72	26.7	170.10	1045106	10.3948 ng/ml
Tramadol	4.239	315671	483.61	3.6	94.59	1558722	10.3245 ng/ml
Trazodone	5.066	226735	971.90	66.5	442.09	777638	10.2589 ng/ml
Venlafaxine	5.036	306336	4659.94	34.4	236.17	1509840	9.7251 ng/ml
Zolpidem	4.843	313880	2167.06	28.1	1228.18	1202630	10.0364 ng/ml

SC



AM #28 Multi-Drug Quant. Results

Batch results D:\MassHunter\Data\2023\AM 27 28\012323 AM 27 28 SC\QuantResults\AM 28.batch.bin
Calibration Last Update 1/24/2023 12:40:30 PM

Instrument	Falco (069901)	Data File	p1 QC 100.d
Type	QC	Sample	p1 QC 100
Acq. Method	AM 28 MDQ P1.m	Operator	Sarah Collins
Sample Position	P2-B2	Comment	
Injection Volume	2		
Acq. Date-Time	1/24/2023 10:17:46 AM		
Sample Info.			

Sample Chromatogram

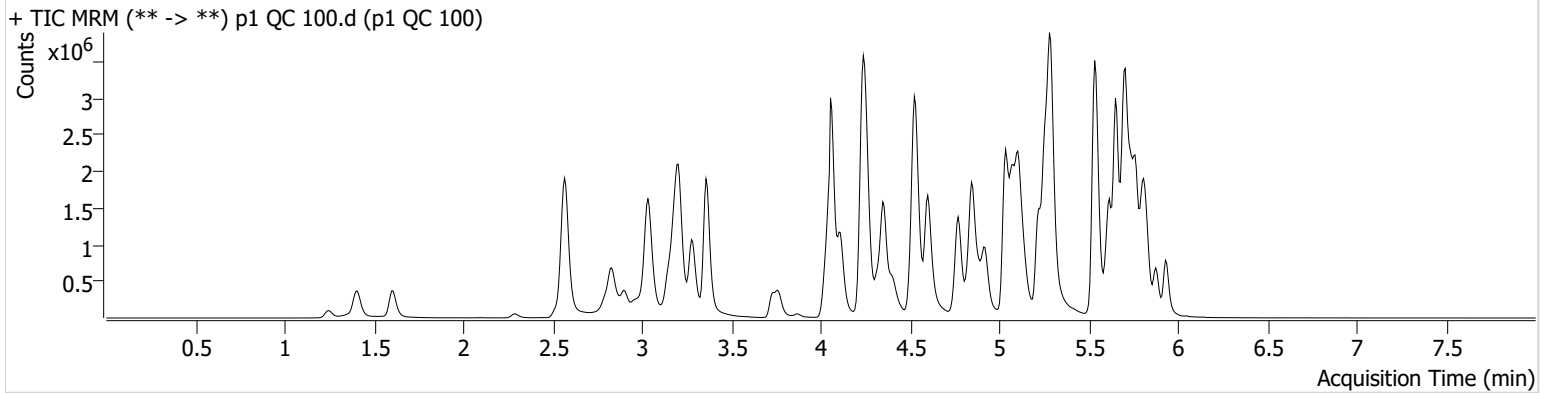

Name	RT	Resp.	S/N	Ratio	S/N	ISTD Resp.	Final Conc.
6-MAM	3.126	34926	1034.57	71.2	561.81	96074	10.4394 ng/ml
7-aminoclonazepam	4.244	435061	7696.47	85.3	28786.01	190566	104.1996 ng/ml
a-hydroxyalprazolam	5.682	177768	936.25	66.7	299.85	741648	107.8999 ng/ml
alpha-PHP	4.921	538478	6899.61	255.1	71012.96	729193	101.2670 ng/ml
alpha-PVP	4.357	1959995	1205.18	53.4	23023.96	729193	98.0403 ng/ml
Alprazolam	5.759	927529	911.97	112.9	1229.59	381812	98.3126 ng/ml
Amphetamine	3.037	3162897	2082.37	40.8	2060.16	453069	96.7979 ng/ml
Benzoylecgonine	3.871	43507	382.82	8.3	1187.73	13996	102.2675 ng/ml
Buprenorphine	5.707	36029	6209.55	15.1	4633.26	138456	11.3093 ng/ml
Bupropion	4.771	2016274	137804.12	62.2	939.51	667498	97.3659 ng/ml
Carisoprodol	5.714	893325	565.13	60.4	488.37	338245	92.3178 ng/ml
Chlordiazepoxide	5.828	365792	10415.11	171.4	3584.78	587566	96.4877 ng/ml
Chlorpheniramine	5.111	3417946	36521.52	0.3	954.75	1469258	98.7355 ng/ml
Citalopram	5.218	1599697	11080.56	38.3	7749.89	594241	99.5736 ng/ml
Clonazepam	5.601	980118	1707.04	33.7	1547.71	140646	107.3519 ng/ml
Clonazolam	5.545	754502	22223.29	37.4	317102.44	140646	106.6346 ng/ml
Cocaine	4.257	1180399	1721.37	57.9	1103.45	1008405	100.4583 ng/ml
Codeine	2.573	149785	387.81	105.6	23894.04	82914	106.0842 ng/ml
Cyclobenzaprine	5.618	1766043	82825.35	6.9	113.33	660502	100.2743 ng/ml
Dextromethorphan	5.262	952043	162488.92	77.9	31272.87	410958	104.8422 ng/ml
Dextrorphan	4.111	557859	555.52	219.1	16001.53	583598	101.0707 ng/ml
Diazepam	5.938	668715	2374.33	89.8	5153.56	306516	99.9548 ng/ml
Dihydrocodeine	2.545	422714	2103.19	55.4	3184.61	265886	109.2754 ng/ml
Diphenhydramine	5.290	4491357	1251.03	31.5	4653.03	2067366	99.8404 ng/ml
DMT	2.838	218984	2875.56	138.3	25634.07	410958	97.0245 ng/ml
Doxylamine	4.525	4087187	68341.34	98.7	444626.11	1737145	102.3346 ng/ml
Duloxetine	5.644	150566	2729.96	15.3	24096.76	76480	96.4046 ng/ml
EDDP	5.255	2194958	8435.45	41.9	447.37	1017729	99.2540 ng/ml
Etizolam	5.797	299375	1772.93	27.1	2361.82	140646	81.9744 ng/ml
Fentanyl	5.081	182518	5261.45	67.7	982.49	806819	9.9548 ng/ml
Flualprazolam	5.695	406116	4760.14	101.6	19941.83	381812	101.0972 ng/ml
Fluorofentanyl	5.135	425284	7430.74	39.3	9314.86	7407	10.3541 ng/ml
Fluoxetine	5.704	1755844	1875388.45	7.2	56389.61	537398	95.8596 ng/ml

SC

AM #28 Multi-Drug Quant. Results



Name	RT	Resp.	S/N	Ratio	S/N	ISTD Resp.	Final Conc.
Hydrocodone	3.013	656431	∞	33.7	224.57	359390	101.6313 ng/ml
Hydromorphone	1.609	581961	3598839.97	72.7	1997382.51	172122	105.3047 ng/ml
Hydroxyzine	5.694	1685586	58562.21	76.3	46901.93	410958	92.6153 ng/ml
Ketamine	4.036	1134876	87019.67	39.8	7566.58	463664	105.7519 ng/ml
Lamotrigine	4.267	108608	2272.58	87.3	2915.98	1451043	101.8994 ng/ml
Lorazepam	5.730	511537	13940.30	48.8	738.30	413592	97.5500 ng/ml
MDA	3.184	1928014	16223.64	34.9	662.85	665928	101.0261 ng/ml
MDMA	3.278	1206270	5506.37	111.8	6020.84	133215	101.7684 ng/ml
Meprobamate	4.895	810974	1610.56	28.0	3684.28	385984	111.3258 ng/ml
Methadone	5.649	3224693	2970.02	47.9	50391.54	1202700	98.9974 ng/ml
Methamphetamine	3.212	3172693	2123.81	31.7	1044.12	1246859	106.4688 ng/ml
Metoprolol	4.320	361303	5339.58	100.5	10797.57	1501256	103.8610 ng/ml
Mirtazapine	4.600	2777161	10426.98	48.5	5868.90	729193	99.1628 ng/ml
Mitragynine	5.209	611495	944406.11	36.3	184032.92	1202700	94.4687 ng/ml
Morphine	1.247	90328	722.17	16.9	304.07	11465	92.1930 ng/ml
Norbuprenorphine	4.990	6537	8288.68	104.3	5704.93	29298	9.8485 ng/ml
Nordiazepam	5.877	651652	4074.36	62.6	971.09	192124	104.9332 ng/ml
Norfentanyl	4.078	313246	1480.54	37.0	287.24	1037760	9.9255 ng/ml
Norhydrocodone	3.060	121151	246.12	40.6	212.88	72254	96.6638 ng/ml
Noroxycodone	2.904	654156	2574.89	44.9	71376.26	213166	101.7817 ng/ml
O-desmethyl-tramadol	3.366	3029500	128430.28	5.9	755.49	1567839	98.4597 ng/ml
o-desmethylvenlafaxine	4.056	4182642	86349.99	18.5	7600.36	338427	97.0564 ng/ml
Olanzapine	4.400	767288	998.55	60.5	3683.05	182456	106.1681 ng/ml
Oxazepam	5.740	913279	11748.30	70.5	4117.78	413592	103.5433 ng/ml
Oxycodone	2.822	1343590	3658.43	28.4	25249.09	539408	102.4038 ng/ml
Oxymorphone	1.405	729780	∞	43.6	∞	246491	98.1462 ng/ml
Phentermine	3.767	784256	2486.04	6.4	989.81	842921	110.5016 ng/ml
Promethazine	5.534	3197045	30882.27	30.2	1060.69	1305844	99.4594 ng/ml
Pseudoephedrine	2.576	3176417	1179.99	17.7	79422.49	1451043	95.9797 ng/ml
Quetiapine	5.523	1741120	39092.00	60.9	114863.22	276371	110.0409 ng/ml
Sertraline	5.773	591233	27189.78	97.8	455.26	255478	94.5757 ng/ml
Temazepam	5.800	1747439	8099.10	25.8	820.42	741648	109.8223 ng/ml
Tramadol	4.239	2873369	1195.75	3.6	269.92	1501256	101.1792 ng/ml
Trazodone	5.073	2056517	1756308.93	69.9	2450419.84	743557	102.9585 ng/ml
Venlafaxine	5.036	2911584	1963.42	33.3	897.17	1401781	95.6056 ng/ml
Zolpidem	4.843	3165599	1343965.62	27.7	4156691.37	1198250	105.5029 ng/ml

SC



AM #28 Multi-Drug Quant. Results

Batch results D:\MassHunter\Data\2023\AM 27 28\012323 AM 27 28 SC\QuantResults\AM 28.batch.bin
Calibration Last Update 1/24/2023 12:40:30 PM

Instrument	Falco (069901)	Data File	p1 QC 250.d
Type	QC	Sample	p1 QC 250
Acq. Method	AM 28 MDQ P1.m	Operator	Sarah Collins
Sample Position	P2-C2	Comment	
Injection Volume	2		
Acq. Date-Time	1/23/2023 10:03:06 PM		
Sample Info.			

Sample Chromatogram

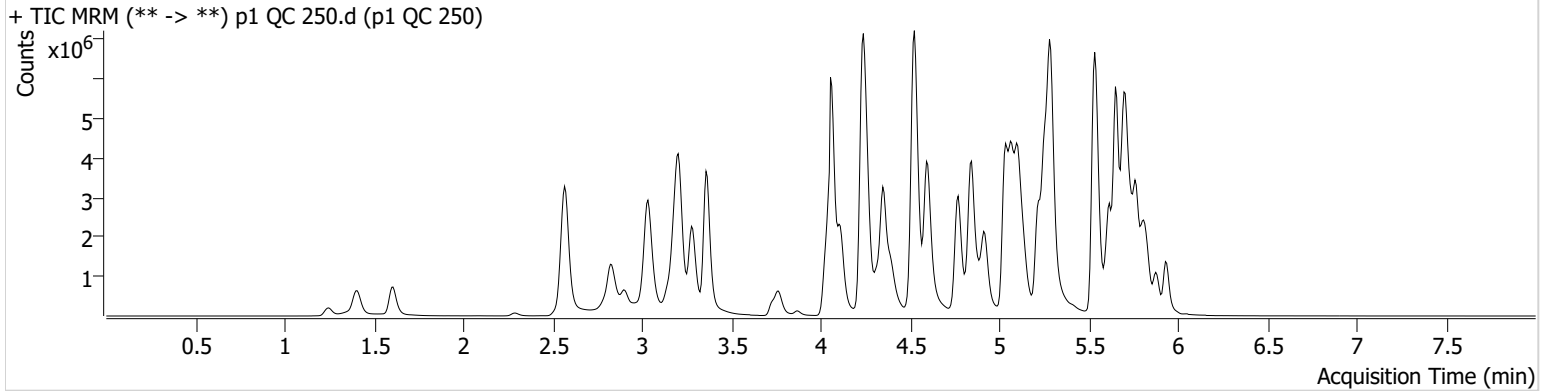

Name	RT	Resp.	S/N	Ratio	S/N	ISTD Resp.	Final Conc.
6-MAM	3.126	86045	101605.74	73.2	1595.27	95015	26.0366 ng/ml
7-aminoclonazepam	4.244	736573	19837.76	83.8	5256.70	151832	222.5854 ng/ml
a-hydroxyalprazolam	5.682	222874	305.56	67.3	104.35	429160	235.0208 ng/ml
alpha-PHP	4.921	1302042	1624.99	256.8	4004.38	689155	258.7897 ng/ml
alpha-PVP	4.357	4762246	4517.32	52.8	1107.17	689155	251.8773 ng/ml
Alprazolam	5.759	1830704	2138.57	111.7	1163.13	287625	257.4805 ng/ml
Amphetamine	3.037	6065162	83470.02	40.0	36244.15	426249	198.7502 ng/ml
Benzoylecgonine	3.871	110291	568.81	8.5	888.56	14524	250.2715 ng/ml
Buprenorphine	5.701	70071	9701.78	15.2	19101.47	121529	25.2137 ng/ml
Bupropion	4.771	4941539	133213.18	61.4	5724.64	659139	242.0078 ng/ml
Carisoprodol	5.721	1349642	235.53	61.8	257.75	183749	255.3736 ng/ml
Chlordiazepoxide	5.828	635056	13987.03	162.0	5242.54	421338	234.9893 ng/ml
Chlorpheniramine	5.104	8405685	23748.98	0.3	305.62	1385162	257.1202 ng/ml
Citalopram	5.218	3598984	32744.41	36.2	1211.52	504421	263.1466 ng/ml
Clonazepam	5.601	1583109	10529.53	34.5	4613.91	103378	237.0819 ng/ml
Clonazolam	5.552	1234737	710519.99	38.5	290735.83	103378	238.6473 ng/ml
Cocaine	4.257	2639773	3330.86	58.2	576.90	903670	250.7516 ng/ml
Codeine	2.573	280632	116.02	104.1	505.05	72923	227.4843 ng/ml
Cyclobenzaprine	5.618	3872279	53191.26	6.9	186.19	575685	251.4591 ng/ml
Dextromethorphan	5.262	1905116	922.86	78.0	1555.67	332067	259.6611 ng/ml
Dextrorphan	4.111	1290955	40489.76	224.7	45467.69	529685	257.4374 ng/ml
Diazepam	5.938	1415207	10084.56	88.7	2934.28	257596	252.1841 ng/ml
Dihydrocodeine	2.545	909873	577.18	57.9	3332.94	270481	232.6942 ng/ml
Diphenhydramine	5.290	10103915	444.10	31.2	607.38	1760197	263.1172 ng/ml
DMT	2.838	501251	3676.35	146.9	60187.35	332067	274.0117 ng/ml
Doxylamine	4.525	10476525	214177.34	97.0	10941.99	1700048	267.8547 ng/ml
Duloxetine	5.644	278178	1600.02	15.2	613.78	53908	252.5587 ng/ml
EDDP	5.255	4959784	150382.59	41.0	570.55	892356	255.3677 ng/ml
Etizolam	5.797	666720	10035.41	27.6	168018.01	103378	247.0280 ng/ml
Fentanyl	5.081	421199	1289.84	67.7	626.02	728190	25.3909 ng/ml
Flualprazolam	5.695	646122	3835.86	102.5	74761.43	287625	214.9009 ng/ml
Fluorofentanyl	5.135	1050679	28581.60	39.5	13913.33	7179	26.3039 ng/ml
Fluoxetine	5.711	3241377	648447.87	7.4	470543.73	369616	255.9498 ng/ml

SC



AM #28 Multi-Drug Quant. Results

Name	RT	Resp.	S/N	Ratio	S/N	ISTD Resp.	Final Conc.
Hydrocodone	3.006	1484265	729.17	33.5	606.42	344250	241.8066 ng/ml
Hydromorphone	1.609	1323261	11042060.93	73.8	4289410.29	158842	259.3923 ng/ml
Hydroxyzine	5.687	3779836	53616.85	77.9	419560.57	332067	255.5310 ng/ml
Ketamine	4.030	2655361	135958.23	38.5	2918.47	450964	255.5430 ng/ml
Lamotrigine	4.267	209196	1364.21	87.3	31615.34	1197305	238.7180 ng/ml
Lorazepam	5.730	576327	23012.88	49.6	1594.49	206204	222.4744 ng/ml
MDA	3.184	3294266	11586.38	35.6	2773.75	543530	212.6728 ng/ml
MDMA	3.278	2741897	2511.80	114.3	6311.76	118999	259.0481 ng/ml
Meprobamate	4.895	1464526	1352.81	27.8	200.87	328081	238.2751 ng/ml
Methadone	5.649	7523591	53810.69	48.2	2399.40	1064745	260.2026 ng/ml
Methamphetamine	3.205	7429000	2464.77	30.2	1544.89	1267083	246.6882 ng/ml
Metoprolol	4.320	789931	1403342.61	101.9	6265.61	1359167	251.6679 ng/ml
Mirtazapine	4.593	6834952	79470.27	47.5	5712.34	689155	257.5982 ng/ml
Mitragynine	5.209	1370491	42272.45	36.4	266974.81	1064745	239.2940 ng/ml
Morphine	1.247	203123	401.98	16.6	480.94	9163	260.1324 ng/ml
Norbuprenorphine	4.990	16309	16825.98	99.3	15848.23	30839	23.8582 ng/ml
Nordiazepam	5.877	1241368	90438.03	61.1	755.27	150156	256.1711 ng/ml
Norfentanyl	4.078	633393	122799.05	37.8	∞	800274	25.9298 ng/ml
Norhydrocodone	3.060	260915	1312.68	42.2	388.17	59693	250.1227 ng/ml
Noroxycodone	2.904	1206664	22142.30	45.4	582.94	158511	253.1985 ng/ml
O-desmethyl-tramadol	3.359	7589783	227509.84	5.7	1125.97	1483225	260.0640 ng/ml
o-desmethylvenlafaxine	4.056	9934044	305464.11	17.8	8665.88	299081	259.7281 ng/ml
Olanzapine	4.393	1796409	2783.94	62.6	62461.17	171374	264.6264 ng/ml
Oxazepam	5.740	1085707	167.80	73.1	7906.70	206204	247.4648 ng/ml
Oxycodone	2.822	2879986	9689.75	28.7	768.17	520349	228.5430 ng/ml
Oxymorphone	1.405	1568161	∞	44.3	∞	204129	254.7770 ng/ml
Phentermine	3.767	1648665	∞	6.4	803.54	835176	236.0055 ng/ml
Promethazine	5.535	7728094	2135.97	28.9	87333.59	1162972	269.0313 ng/ml
Pseudoephedrine	2.569	7003624	76919.15	17.1	91537.51	1197305	255.6019 ng/ml
Quetiapine	5.523	3775910	245227.39	61.7	81893.85	268760	246.4722 ng/ml
Sertraline	5.773	1111781	18037.00	98.2	131727.59	188548	240.7017 ng/ml
Temazepam	5.807	2324811	44733.37	26.5	314.50	429160	253.1625 ng/ml
Tramadol	4.232	6911393	∞	3.4	13292.87	1359167	269.5175 ng/ml
Trazodone	5.066	4680080	1106.52	72.3	18550.13	684226	255.6030 ng/ml
Venlafaxine	5.036	7056397	81541.27	32.3	10361.68	1315929	246.1457 ng/ml
Zolpidem	4.843	7649663	3291.90	26.5	6702.72	1184151	258.6028 ng/ml

SC



AM #28 Multi-Drug Quant. Results

Batch results D:\MassHunter\Data\2023\AM 27 28\012323 AM 27 28 SC\QuantResults\AM 28.batch.bin
Calibration Last Update 1/24/2023 12:40:30 PM

Instrument	Falco (069901)	Data File	p1 QC 1000.d
Type	QC	Sample	p1 QC 1000
Acq. Method	AM 28 MDQ P1.m	Operator	Sarah Collins
Sample Position	P2-D2	Comment	
Injection Volume	2		
Acq. Date-Time	1/23/2023 10:24:21 PM		
Sample Info.			

Sample Chromatogram

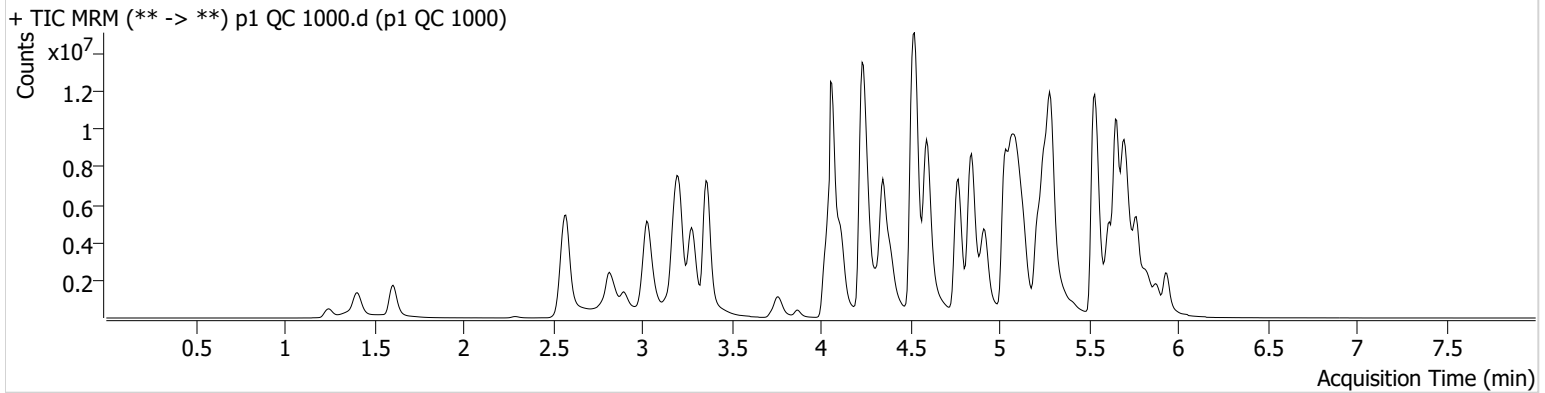

Name	RT	Resp.	S/N	Ratio	S/N	ISTD Resp.	Final Conc.
6-MAM	3.126	277433	5084.70	70.7	48532.15	77781	102.6111 ng/ml
7-aminoclonazepam	4.244	852903	2546.90	78.5	5817.87	73302	535.3080 ng/ml
a-hydroxyalprazolam	5.675	223720	199.67	62.6	169.30	108111	939.6594 ng/ml
alpha-PHP	4.921	3381592	3220.75	262.8	1679.31	437281	1058.6547 ng/ml
alpha-PVP	4.350	12412625	119185.64	51.7	136879.62	437281	1034.3142 ng/ml
Alprazolam	5.759	3210247	781.77	115.8	132.54	135590	957.5975 ng/ml
Amphetamine	3.037	11213152	269271.32	40.1	1345.24	343319	458.0155 ng/ml
Benzoylecgonine	3.871	381381	18879.01	8.3	366.50	12185	1032.4519 ng/ml
Buprenorphine	5.701	105459	52532.74	15.6	25554.56	57107	81.0369 ng/ml
Bupropion	4.771	13600408	362856.57	60.4	57129.31	490791	895.1863 ng/ml
Carisoprodol	5.721	1566297	225.82	62.8	139.11	50540	1075.0239 ng/ml
Chlordiazepoxide	5.828	857288	10592.69	191.0 High	9298.28	161726	828.8996 ng/ml
Chlorpheniramine	5.104	2205468	171951.05	0.3	612.74	910034	1026.0668 ng/ml
Citalopram	5.218	6684976	89656.80	36.0	78964.40	230724	1067.1926 ng/ml
Clonazepam	5.594	2051952	10741.10	32.7	6421.62	46694	682.1667 ng/ml
Clonazolam	5.558	1574413	1174537.45	38.8	888377.68	46694	675.5306 ng/ml
Cocaine	4.257	6302996	305399.74	57.7	182638.28	523317	1033.9936 ng/ml
Codeine	2.573	573289	128.34	99.7	193.62	47634	714.2599 ng/ml
Cyclobenzaprine	5.618	8280370	153174.61	6.4	574.12	284143	1087.6710 ng/ml
Dextromethorphan	5.262	3463340	247.25	77.0	169.14	150310	1042.8787 ng/ml
Dextrorphan	4.111	3335269	12487.40	226.4	184772.50	323904	1087.1197 ng/ml
Diazepam	5.938	2960715	13890.08	89.8	249.86	140914	965.3397 ng/ml
Dihydrocodeine	2.538	2201050	97495.33	58.7	194.03	229787	665.0407 ng/ml
Diphenhydramine	5.290	21053995	393.36	33.3	286.99	931755	1034.5266 ng/ml
DMT	2.838	1288909	51652.07	157.7	6247.30	150310	1554.4429 ng/ml
Doxylamine	4.525	27019783	276588.30	96.7	318898.80	1348495	870.6656 ng/ml
Duloxetine	5.637	317622	8193.91	15.1	43927.98	15729	988.0933 ng/ml
EDDP	5.255	13250724	1416.06	40.4	265083.22	577052	1054.2001 ng/ml
Etizolam	5.804	1381165	5965.30	27.4	12170.45	46694	1130.5855 ng/ml
Fentanyl	5.074	962785	299383.94	69.9	1484078.88	403441	104.6320 ng/ml
Flualprazolam	5.702	849989	15089.24	107.5	98428.42	135590	601.9357 ng/ml
Fluorofentanyl	5.135	3090328	84530.95	40.0	8413.77	4327	128.1410 ng/ml
Fluoxetine	5.711	5283317	298.79	7.3	224.68	135811	1132.6563 ng/ml

SC

AM #28 Multi-Drug Quant. Results



Name	RT	Resp.	S/N	Ratio	S/N	ISTD Resp.	Final Conc.
Hydrocodone	3.006	4102815	419.80	34.3	∞	262827	879.1310 ng/ml
Hydromorphone	1.609	3609067	9545718.24	74.3	32337279.57	109775	1023.5559 ng/ml
Hydroxyzine	5.687	8293498	471812.70	78.8	17260.73	150310	1235.3982 ng/ml
Ketamine	4.030	6199776	709227.27	38.0	26018.56	325672	827.9946 ng/ml
Lamotrigine	4.274	329455	10966.93	89.7	18689.15	608660	740.8667 ng/ml
Lorazepam	5.737	627982	32090.31	50.5	5349.90	46907	1071.7731 ng/ml
MDA	3.171	5512356	517.33	33.6	5066.40	305321	635.6601 ng/ml
MDMA	3.278	6417830	431536.08	114.8	27910.86	75862	951.2798 ng/ml
Meprobamate	4.888	2383997	107770.14	28.5	1450.02	168492	758.6255 ng/ml
Methadone	5.656	16595444	2631.16	52.2	1904.81	627257	973.0924 ng/ml
Methamphetamine	3.205	17066609	15505.03	29.2	131790.17	1152125	624.8613 ng/ml
Metoprolol	4.313	1529670	1626336.50	102.1	13779.49	973912	681.1530 ng/ml
Mirtazapine	4.593	18003353	256082.44	48.8	153568.45	437281	1068.0975 ng/ml
Mitragynine	5.202	3267980	109952.50	36.6	50823.82	627257	968.8514 ng/ml
Morphine	1.247	528968	∞	17.1	2709.57	6545	949.3591 ng/ml
Norbuprenorphine	4.990	51470	371.96	102.5	124118.36	24495	95.9103 ng/ml
Nordiazepam	5.884	2065121	511432.00	61.6	13418.54	68119	940.1571 ng/ml
Norfentanyl	4.078	1289046	29366.86	37.7	9349.39	279648	150.7306 ng/ml
Norhydrocodone	3.054	797079	∞	40.9	∞	39103	1162.2216 ng/ml
Noroxycodone	2.897	2458310	14344.42	44.6	705.34	82389	993.8386 ng/ml
O-desmethyl-tramadol	3.359	19964884	186560.21	5.8	39709.95	982527	1031.4915 ng/ml
o-desmethylvenlafaxine	4.063	24291744	237312.82	17.7	3458.40	165707	1144.0504 ng/ml
Olanzapine	4.386	4848231	95519.08	63.6	144258.73	135993	899.9718 ng/ml
Oxazepam	5.740	947417	93.60	74.9	83.19	46907	950.4715 ng/ml
Oxycodone	2.808	6656741	∞	28.5	∞	388111	709.9555 ng/ml
Oxymorphone	1.405	4212577	∞	43.9	1359.01	145962	957.3488 ng/ml
Phentermine	3.767	3764589	∞	6.2	247.14	696624	648.4886 ng/ml
Promethazine	5.541	18002496	3379.54	29.8	144134.05	675211	1077.8026 ng/ml
Pseudoephedrine	2.576	15299605	184219.22	17.0	68422.37	608660	1096.6610 ng/ml
Quetiapine	5.516	7747739	61062.59	61.7	13904.91	206840	658.5813 ng/ml
Sertraline	5.773	1745298	670.93	110.5	221.24	75494	943.1942 ng/ml
Temazepam	5.807	2087740	29236.64	27.6	714.63	108111	903.7937 ng/ml
Tramadol	4.232	15137829	∞	3.5	∞	973912	824.7077 ng/ml
Trazodone	5.066	10021249	802.36	74.8	942.28	434252	863.9468 ng/ml
Venlafaxine	5.036	17741133	376186.60	32.3	62535.97	766160	1061.5068 ng/ml
Zolpidem	4.845	20182485	447627.90	27.6	149350.01	922888	876.4576 ng/ml

SC



AM #28 Multi-Drug Quant. Results

Batch results D:\MassHunter\Data\2023\AM 27 28\012323 AM 27 28 SC\QuantResults\AM 28.batch.bin
Calibration Last Update 1/24/2023 12:40:30 PM

Instrument	Falco (069901)	Data File	p1 Urine Negative.d
Type	Sample	Sample	p1 Urine Negative
Acq. Method	AM 28 MDQ P1.m	Operator	Sarah Collins
Sample Position	P2-A6	Comment	
Injection Volume	2		
Acq. Date-Time	1/24/2023 3:11:05 AM		
Sample Info.			

Sample Chromatogram

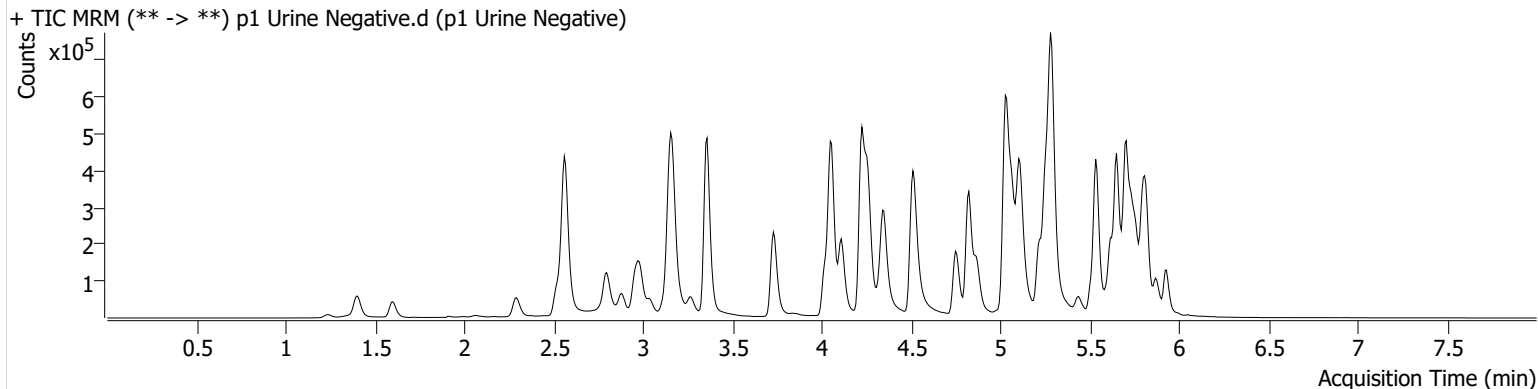

SC



AM #28 Multi-Drug Quant. Results

Batch results D:\MassHunter\Data\2023\AM 27 28\012323 AM 27 28 SC\QuantResults\AM 28.batch.bin
Calibration Last Update 1/24/2023 12:40:30 PM

Instrument	Falco (069901)	Data File	p1 QC 100 Urine.d
Type	QC	Sample	p1 QC 100 Urine
Acq. Method	AM 28 MDQ P1.m	Operator	Sarah Collins
Sample Position	P2-E2	Comment	
Injection Volume	2		
Acq. Date-Time	1/24/2023 8:31:22 AM		
Sample Info.			

Sample Chromatogram

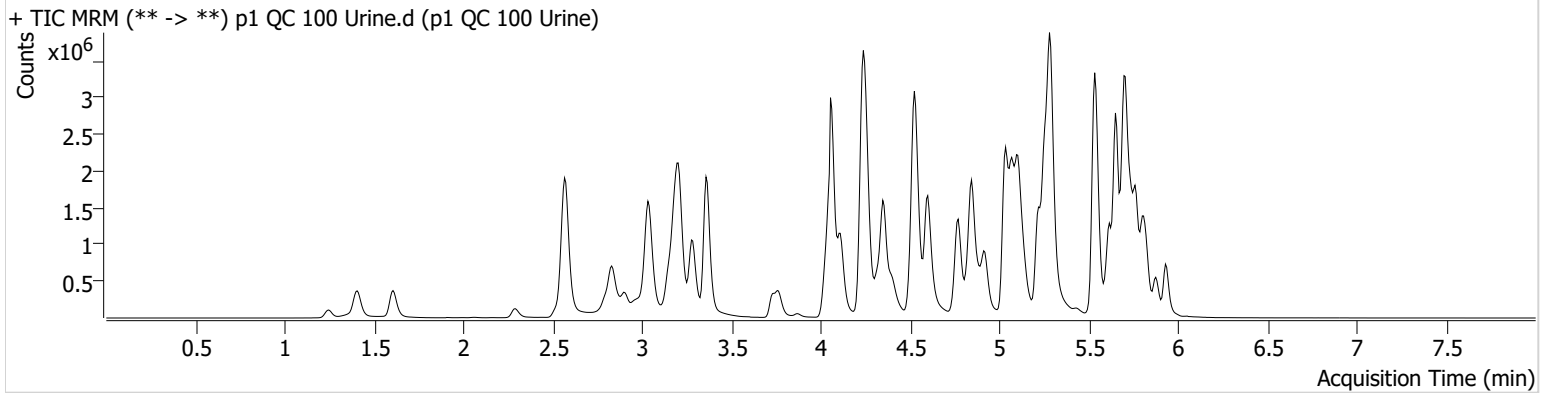

Name	RT	Resp.	S/N	Ratio	S/N	ISTD Resp.	Final Conc.
6-MAM	3.126	34787	20878.55	69.6	26152.75	96087	10.3963 ng/ml
7-aminoclonazepam	4.244	454934	12465.58	86.1	2179.11	199260	104.2048 ng/ml
a-hydroxyalprazolam	5.682	147943	213.53	66.2	609.71	506502	131.7191 ng/ml
alpha-PHP	4.921	512833	1439.15	253.1	1581.66	729949	96.3537 ng/ml
alpha-PVP	4.357	1977837	∞	53.1	5642.82	729949	98.8296 ng/ml
Alprazolam	5.759	823298	938.23	114.0	1758.36	332528	100.1970 ng/ml
Amphetamine	3.037	2945954	40484.47	42.9	2244.49	449244	90.8412 ng/ml
Benzoylecgonine	3.871	43178	745.38	8.4	∞	14266	99.5661 ng/ml
Buprenorphine	5.700	34652	3109.95	16.8	7586.54	136560	11.0247 ng/ml
Bupropion	4.771	1983715	1482.61	62.1	1281.63	664887	96.1669 ng/ml
Carisoprodol	5.714	791276	872.23	61.4	546.32	297596	92.9360 ng/ml
Chlordiazepoxide	5.828	279167	2134.22	167.2	3467.86	457467	94.5605 ng/ml
Chlorpheniramine	5.111	3349800	3424.36	0.3	129.35	1447231	98.2411 ng/ml
Citalopram	5.218	1620582	17684.40	37.5	446.83	582421	102.9053 ng/ml
Clonazepam	5.601	604636	620.65	33.9	1897.51	82720	112.6493 ng/ml
Clonazolam	5.545	601497	15921.13	39.3	371704.96	82720	144.8967 ng/ml
Cocaine	4.257	1149157	759.13	57.9	836.11	997192	98.8986 ng/ml
Codeine	2.573	152025	126.34	103.0	7571.48	83450	106.9896 ng/ml
Cyclobenzaprine	5.618	1488363	166833.92	7.0	118.95	568829	98.1386 ng/ml
Dextromethorphan	5.262	961127	1828.35	77.3	360.52	414284	104.9931 ng/ml
Dextrorphan	4.111	556775	1674.34	219.0	19451.09	570593	103.1701 ng/ml
Diazepam	5.931	617271	2154.19	88.8	7709.46	283580	99.7270 ng/ml
Dihydrocodeine	2.552	424792	614.37	56.7	990.61	268263	108.8343 ng/ml
Diphenhydramine	5.290	4444317	1480.70	31.7	15034.23	2064098	98.9548 ng/ml
DMT	2.838	223014	2489.98	142.7	9499.33	414284	98.0121 ng/ml
Doxylamine	4.525	4188171	44397.84	96.1	159139.82	1729436	105.3271 ng/ml
Duloxetine	5.644	161450	4572.00	15.8	685.33	78086	101.2432 ng/ml
EDDP	5.255	2025005	1786.00	42.3	431.60	965992	96.4806 ng/ml
Etizolam	5.797	276458	10975.48	28.6	496.62	82720	128.3312 ng/ml
Fentanyl	5.081	180717	258.71	65.4	204381.28	791966	10.0411 ng/ml
Flualprazolam	5.695	378473	14026.05	104.6	15815.73	332528	108.2670 ng/ml
Fluorofentanyl	5.135	397469	3705.98	40.5	9437.25	6760	10.6016 ng/ml
Fluoxetine	5.704	1748020	5093.44	7.6	364.69	537829	95.3601 ng/ml

SC



AM #28 Multi-Drug Quant. Results

Name	RT	Resp.	S/N	Ratio	S/N	ISTD Resp.	Final Conc.
Hydrocodone	3.013	669473	557.87	32.5	246.84	348575	106.9384 ng/ml
Hydromorphone	1.609	585291	10106.83	73.1	2045.30	172003	105.9804 ng/ml
Hydroxyzine	5.687	1701020	1836.48	77.0	9342.07	414284	92.7122 ng/ml
Ketamine	4.036	1166124	7674.08	39.2	184.10	475768	105.9004 ng/ml
Lamotrigine	4.267	109323	577.54	86.3	970.85	1432336	103.9224 ng/ml
Lorazepam	5.730	366572	1905.43	49.2	3378.12	303074	95.3609 ng/ml
MDA	3.184	1927118	3829.34	35.6	4077.71	673930	99.7667 ng/ml
MDMA	3.285	1177271	12081.29	114.2	5691.76	130338	101.5142 ng/ml
Meprobamate	4.895	688533	787.76	27.5	4617.06	323844	112.6728 ng/ml
Methadone	5.649	3018419	9962.67	47.0	5614.92	1106311	100.7310 ng/ml
Methamphetamine	3.212	3137120	32770.18	31.6	1450.17	1255018	104.5721 ng/ml
Metoprolol	4.320	363655	3916.92	99.5	4411.39	1502281	104.4694 ng/ml
Mirtazapine	4.600	2775947	1847.67	48.0	6560.46	729949	99.0174 ng/ml
Mitragynine	5.209	653076	4606.27	35.4	3386.50	1106311	109.6973 ng/ml
Morphine	1.247	95102	5259.64	17.1	570.78	12296	90.5029 ng/ml
Norbuprenorphine	4.990	6200	36.91	99.7	8084.93	27912	9.8033 ng/ml
Nordiazepam	5.877	517948	2554.33	62.3	998.78	157632	101.6443 ng/ml
Norfentanyl	4.078	285143	768.52	37.6	855.52	994835	9.4278 ng/ml
Norhydrocodone	3.060	122187	204.26	40.0	138.89	70220	100.2703 ng/ml
Noroxycodone	2.904	600960	1046.95	44.3	16061.81	202825	98.2558 ng/ml
O-desmethyl-tramadol	3.366	3061409	2663.68	5.9	860.95	1572456	99.2016 ng/ml
o-desmethylvenlafaxine	4.056	4239331	179825.70	18.2	1709.18	338155	98.4414 ng/ml
Olanzapine	4.400	711211	193083.59	61.6	1526.66	173129	103.7103 ng/ml
Oxazepam	5.740	618479	427.55	74.4	777.75	303074	95.6586 ng/ml
Oxycodone	2.822	1381063	4249.83	28.6	2129.33	553104	102.6553 ng/ml
Oxymorphone	1.405	750377	∞	42.5	∞	236978	104.9725 ng/ml
Phentermine	3.767	774727	1166.83	6.6	3406.62	811859	113.3711 ng/ml
Promethazine	5.534	3017483	48571.33	30.2	614.49	1217915	100.6441 ng/ml
Pseudoephedrine	2.576	3159705	1689.87	18.0	3578.13	1432336	96.7176 ng/ml
Quetiapine	5.523	1671559	44612.06	61.7	740.34	268704	108.6482 ng/ml
Sertraline	5.766	455289	1484.00	97.6	1066.96	197206	94.3505 ng/ml
Temazepam	5.800	1120245	1173.23	27.1	103.81	506502	103.0590 ng/ml
Tramadol	4.239	2910836	∞	3.6	201.10	1502281	102.4338 ng/ml
Trazodone	5.066	2068352	1900103.69	71.0	26098.69	742046	103.7671 ng/ml
Venlafaxine	5.036	2929477	3980.12	33.5	584.73	1411455	95.5342 ng/ml
Zolpidem	4.843	3216689	5771.43	27.6	4112.89	1203454	106.7471 ng/ml

SC



AM #28 Multi-Drug Quant. Calibration Curve Report

Batch results D:\MassHunter\Data\2023\AM 27 28\012323 AM 27 28 SC\QuantResults\AM 28.batch.bin
Last Cal. Update 1/24/2023 12:40 PM
Analyst Name ISP\Datastor
Analyte MDA **Internal Standard** MDA-D5

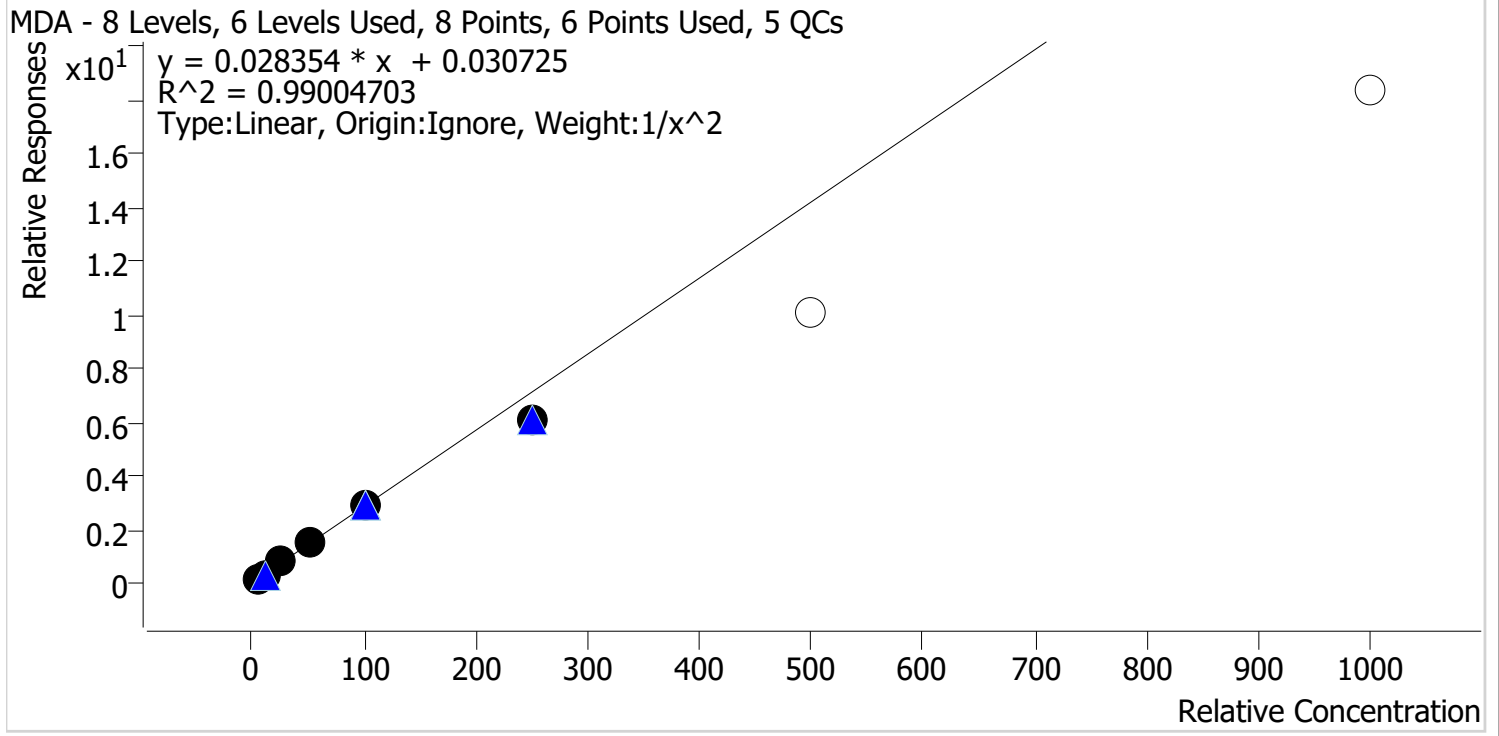

Sample	Level	Enabled	Expected Concentration	Final Concentration	Accuracy
p1 Cal 1-5ng	1	✓	5.0	4.8	96.2
p1 Cal 2-10ng	2	✓	10.0	10.4	104.4
p1 Cal 3 -25ng	3	✓	25.0	26.5	106.0
p1 Cal 4-50ng	4	✓	50.0	53.2	106.4
p1 Cal 5-100ng	5	✓	100.0	101.9	101.9
p1 Cal 6-250ng	6	✓	250.0	213.0	85.2
p1 Cal 7-500ng	7	x	500.0	356.2	71.2
p1 Cal 8-1000ng	8	x	1000.0	646.3	64.6

SC



AM #28 Multi-Drug Quant. Calibration Curve Report

Batch results D:\MassHunter\Data\2023\AM 27 28\012323 AM 27 28 SC\QuantResults\AM 28.batch.bin
Last Cal. Update 1/24/2023 12:40 PM
Analyst Name ISP\Datastor
Analyte MDMA **Internal Standard** MDMA-D6

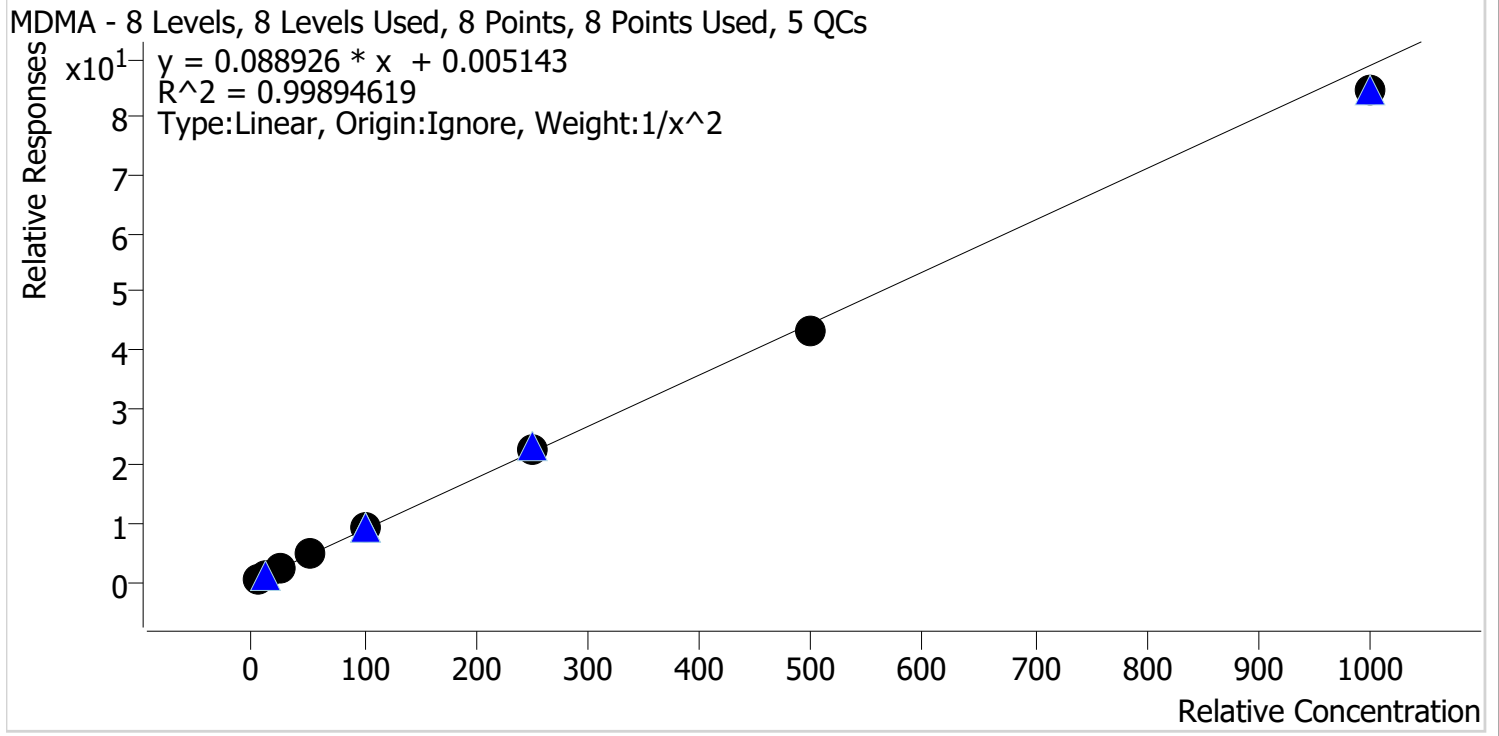

Sample	Level	Enabled	Expected Concentration	Final Concentration	Accuracy
p1 Cal 1-5ng	1	✓	5.0	4.9	99.0
p1 Cal 2-10ng	2	✓	10.0	10.1	101.5
p1 Cal 3 -25ng	3	✓	25.0	25.0	99.9
p1 Cal 4-50ng	4	✓	50.0	50.7	101.4
p1 Cal 5-100ng	5	✓	100.0	103.8	103.8
p1 Cal 6-250ng	6	✓	250.0	255.3	102.1
p1 Cal 7-500ng	7	✓	500.0	486.1	97.2
p1 Cal 8-1000ng	8	✓	1000.0	951.2	95.1

SC



AM #28 Multi-Drug Quant. Calibration Curve Report

Batch results D:\MassHunter\Data\2023\AM 27 28\012323 AM 27 28 SC\QuantResults\AM 28.batch.bin
Last Cal. Update 1/24/2023 12:40 PM
Analyst Name ISP\Datastor
Analyte alpha-PHP **Internal Standard** alpha-PVP-D8

alpha-PHP - 8 Levels, 8 Levels Used, 8 Points, 8 Points Used, 5 QCs

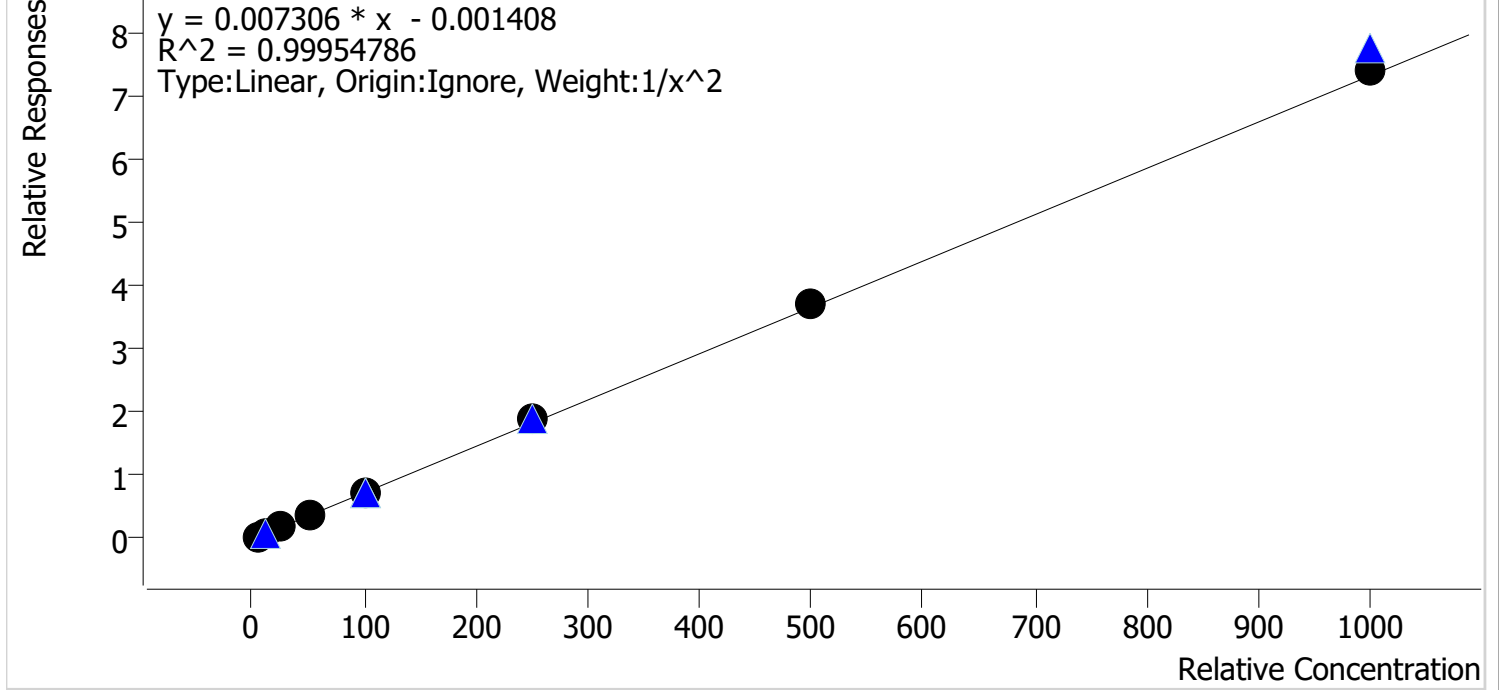

Sample	Level	Enabled	Expected Concentration	Final Concentration	Accuracy
p1 Cal 1-5ng	1	✓	5.0	5.0	100.5
p1 Cal 2-10ng	2	✓	10.0	10.0	100.2
p1 Cal 3 -25ng	3	✓	25.0	24.6	98.3
p1 Cal 4-50ng	4	✓	50.0	48.6	97.2
p1 Cal 5-100ng	5	✓	100.0	98.6	98.6
p1 Cal 6-250ng	6	✓	250.0	256.8	102.7
p1 Cal 7-500ng	7	✓	500.0	507.2	101.4
p1 Cal 8-1000ng	8	✓	1000.0	1010.9	101.1

SC



AM #28 Multi-Drug Quant. Calibration Curve Report

Batch results D:\MassHunter\Data\2023\AM 27 28\012323 AM 27 28 SC\QuantResults\AM 28.batch.bin
Last Cal. Update 1/24/2023 12:40 PM
Analyst Name ISP\Datastor
Analyte Clonazolam **Internal Standard** Clonazepam-D4

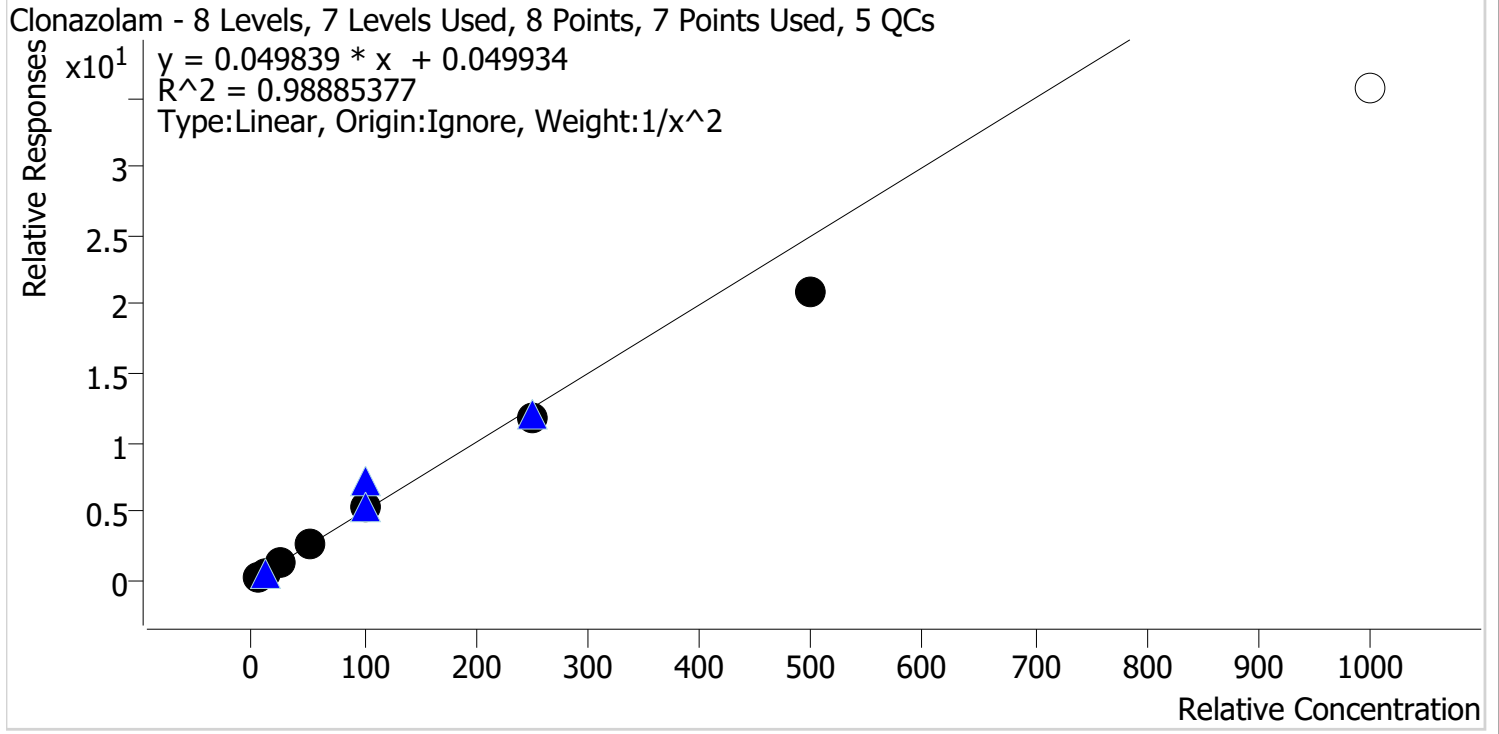

Sample	Level	Enabled	Expected Concentration	Final Concentration	Accuracy
p1 Cal 1-5ng	1	✓	5.0	4.8	95.4
p1 Cal 2-10ng	2	✓	10.0	10.4	104.2
p1 Cal 3 -25ng	3	✓	25.0	27.1	108.3
p1 Cal 4-50ng	4	✓	50.0	54.2	108.4
p1 Cal 5-100ng	5	✓	100.0	104.7	104.7
p1 Cal 6-250ng	6	✓	250.0	238.1	95.2
p1 Cal 7-500ng	7	✓	500.0	419.1	83.8
p1 Cal 8-1000ng	8	x	1000.0	714.1	71.4

SC



AM #28 Multi-Drug Quant. Calibration Curve Report

Batch results D:\MassHunter\Data\2023\AM 27 28\012323 AM 27 28 SC\QuantResults\AM 28.batch.bin
Last Cal. Update 1/24/2023 12:40 PM
Analyst Name ISP\Datastor
Analyte Etizolam **Internal Standard** Clonazepam-D4

Etizolam - 8 Levels, 8 Levels Used, 8 Points, 8 Points Used, 5 QCs

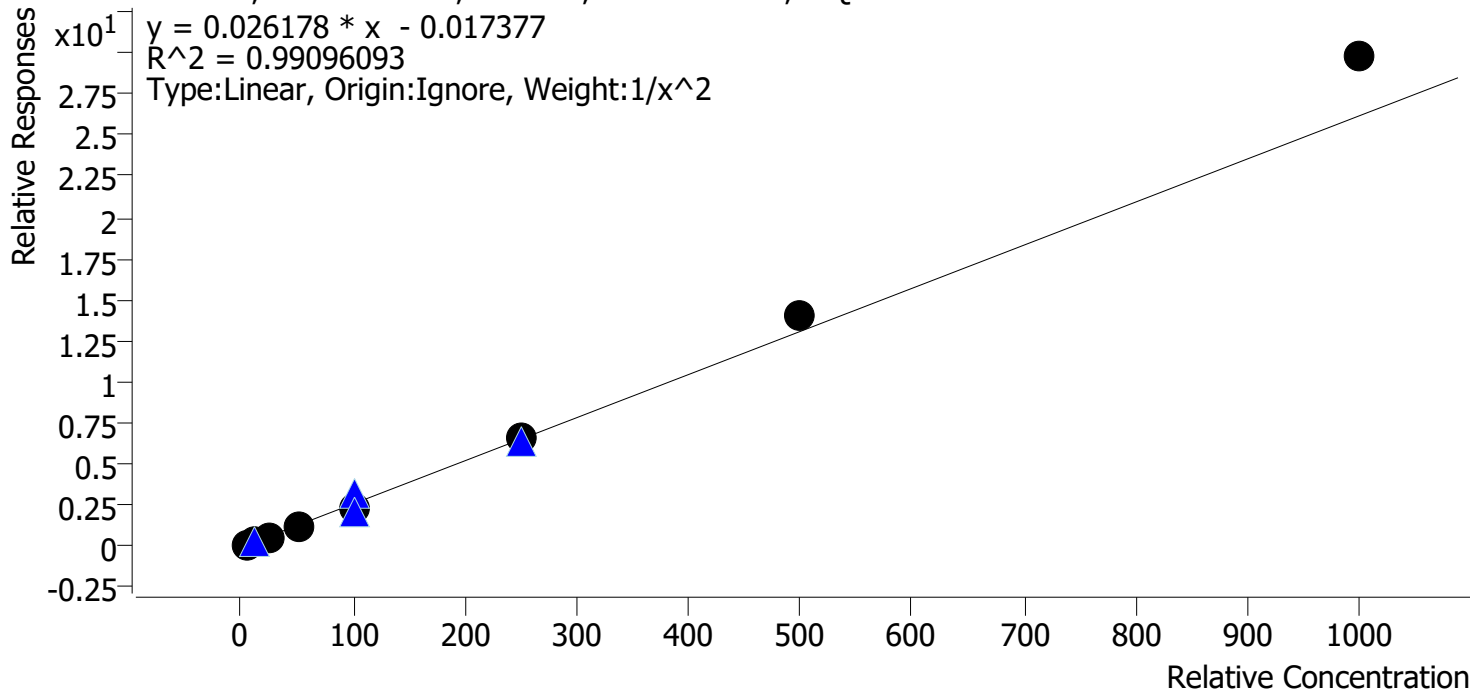

Sample	Level	Enabled	Expected Concentration	Final Concentration	Accuracy
p1 Cal 1-5ng	1	✓	5.0	5.3	105.3
p1 Cal 2-10ng	2	✓	10.0	9.4	93.9
p1 Cal 3 -25ng	3	✓	25.0	23.6	94.4
p1 Cal 4-50ng	4	✓	50.0	45.3	90.7
p1 Cal 5-100ng	5	✓	100.0	92.6	92.6
p1 Cal 6-250ng	6	✓	250.0	256.5	102.6
p1 Cal 7-500ng	7	✓	500.0	534.0	106.8
p1 Cal 8-1000ng	8	✓	1000.0	1137.5	113.7

SC



AM #28 Multi-Drug Quant. Calibration Curve Report

Batch results D:\MassHunter\Data\2023\AM 27 28\012323 AM 27 28 SC\QuantResults\AM 28.batch.bin
Last Cal. Update 1/24/2023 12:40 PM
Analyst Name ISP\Datastor
Analyte Flualprazolam **Internal Standard** Alprazolam-D5

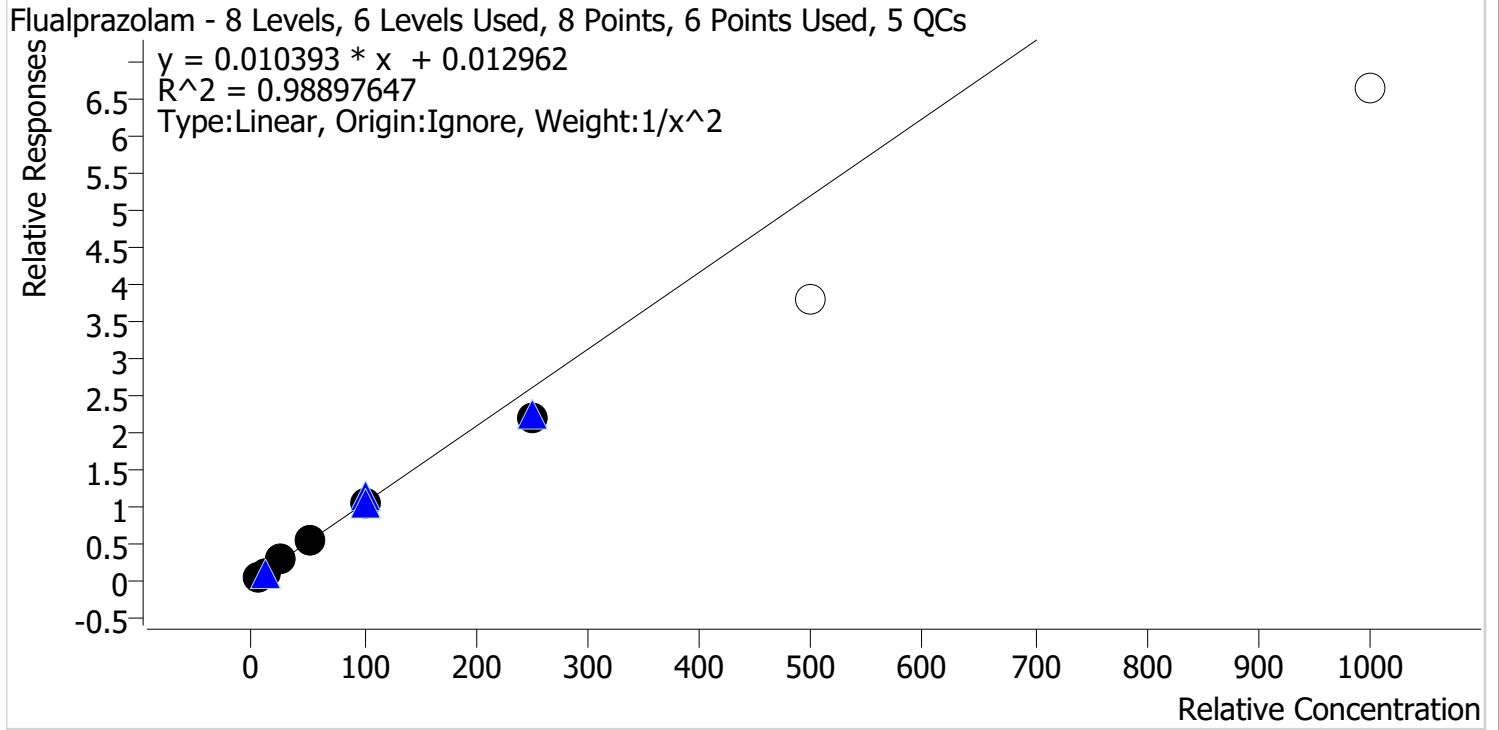

Sample	Level	Enabled	Expected Concentration	Final Concentration	Accuracy
p1 Cal 1-5ng	1	✓	5.0	4.8	95.5
p1 Cal 2-10ng	2	✓	10.0	10.6	105.7
p1 Cal 3 -25ng	3	✓	25.0	26.5	106.2
p1 Cal 4-50ng	4	✓	50.0	53.3	106.6
p1 Cal 5-100ng	5	✓	100.0	101.3	101.3
p1 Cal 6-250ng	6	✓	250.0	211.8	84.7
p1 Cal 7-500ng	7	x	500.0	363.4	72.7
p1 Cal 8-1000ng	8	x	1000.0	638.5	63.8

SC



AM #28 Multi-Drug Quant. Calibration Curve Report

Batch results D:\MassHunter\Data\2023\AM 27 28\012323 AM 27 28 SC\QuantResults\AM 28.batch.bin
Last Cal. Update 1/24/2023 12:40 PM
Analyst Name ISP\Datator
Analyte Pseudoephedrine **Internal Standard** Pseudoephedrine-D3

Pseudoephedrine - 8 Levels, 8 Levels Used, 8 Points, 8 Points Used, 5 QCs

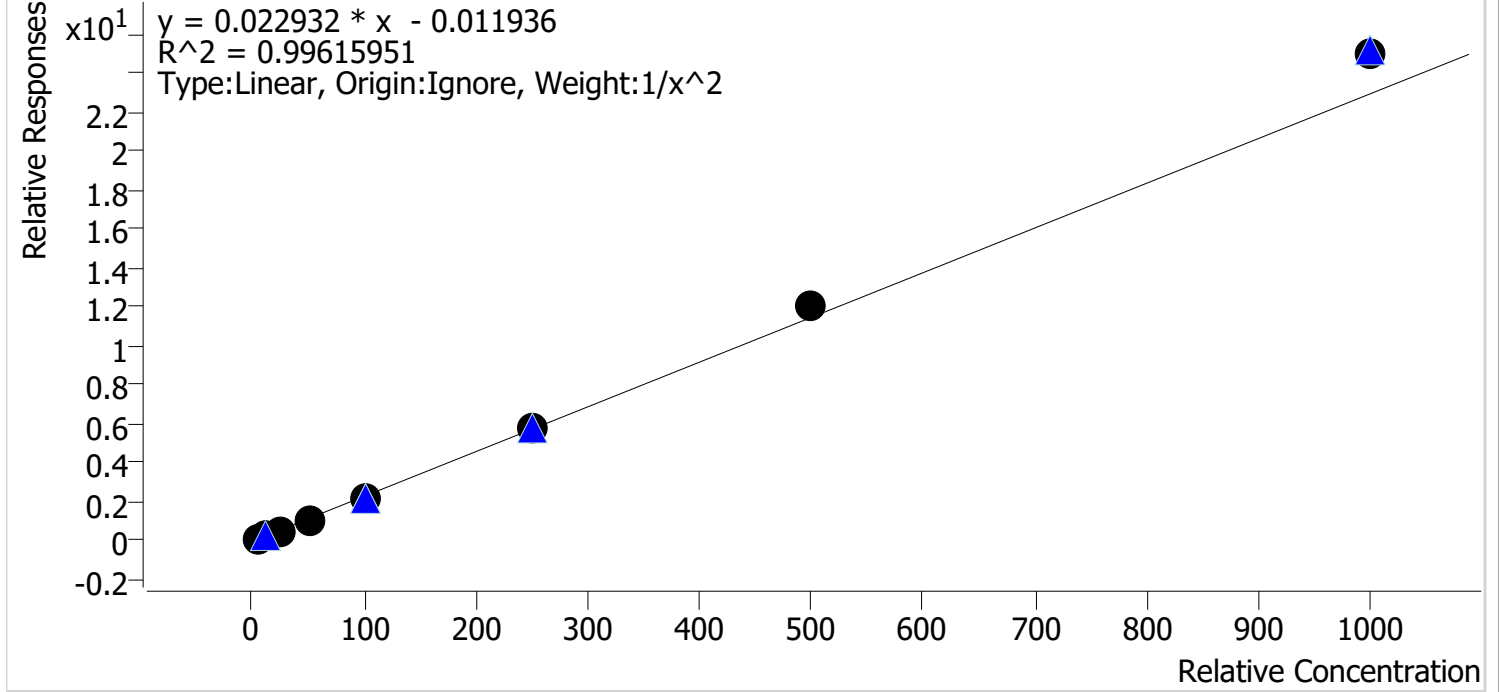

Sample	Level	Enabled	Expected Concentration	Final Concentration	Accuracy
p1 Cal 1-5ng	1	✓	5.0	5.2	103.6
p1 Cal 2-10ng	2	✓	10.0	9.6	96.1
p1 Cal 3 -25ng	3	✓	25.0	23.8	95.2
p1 Cal 4-50ng	4	✓	50.0	47.0	94.0
p1 Cal 5-100ng	5	✓	100.0	96.7	96.7
p1 Cal 6-250ng	6	✓	250.0	251.6	100.7
p1 Cal 7-500ng	7	✓	500.0	523.3	104.7
p1 Cal 8-1000ng	8	✓	1000.0	1091.2	109.1

SC



AM #28 Multi-Drug Quant. Calibration Curve Report

Batch results D:\MassHunter\Data\2023\AM 27 28\012323 AM 27 28 SC\QuantResults\AM 28.batch.bin
Last Cal. Update 1/24/2023 12:40 PM
Analyst Name ISP\Datastor
Analyte Duloxetine **Internal Standard** Duloxetine-D3

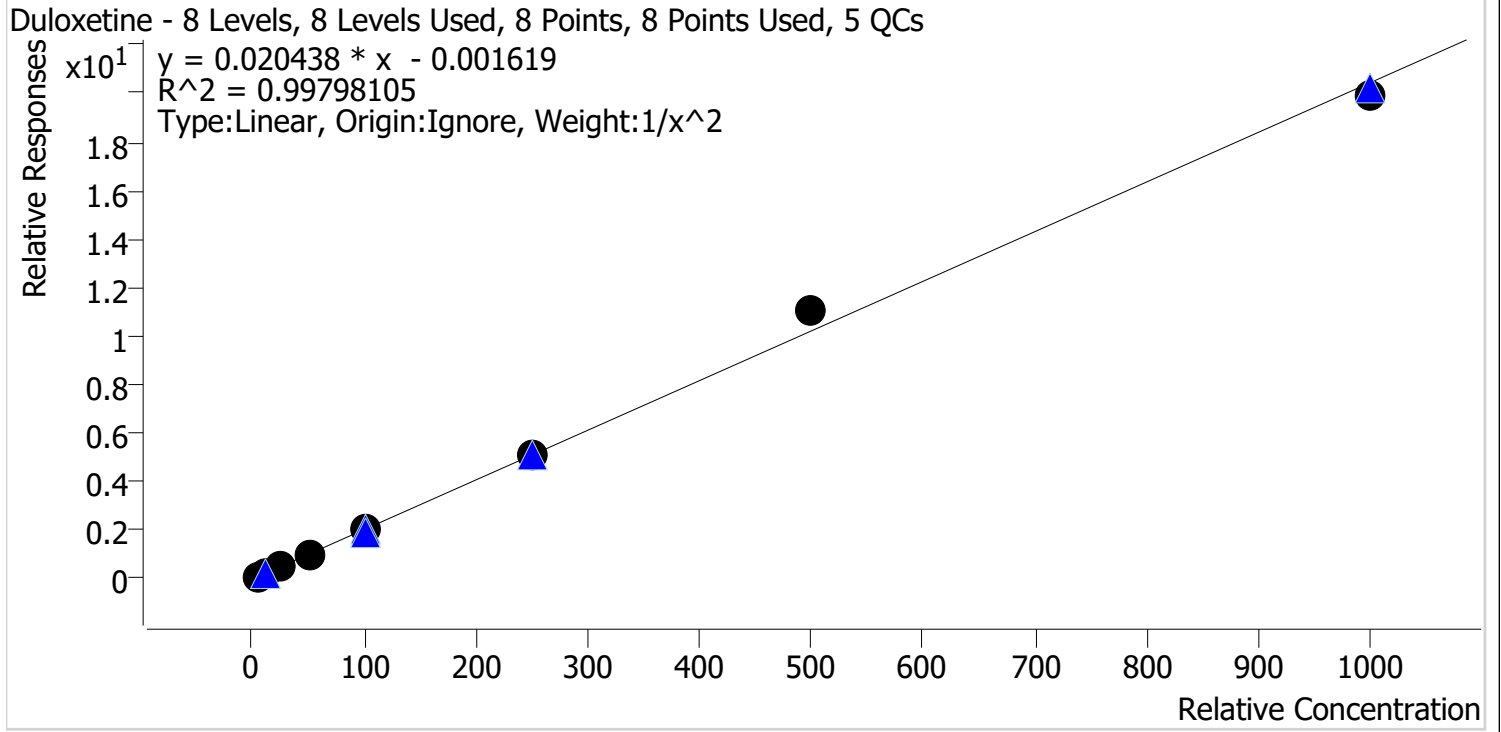

Sample	Level	Enabled	Expected Concentration	Final Concentration	Accuracy
p1 Cal 1-5ng	1	✓	5.0	5.0	101.0
p1 Cal 2-10ng	2	✓	10.0	10.1	100.6
p1 Cal 3 -25ng	3	✓	25.0	23.7	94.7
p1 Cal 4-50ng	4	✓	50.0	48.3	96.6
p1 Cal 5-100ng	5	✓	100.0	101.2	101.2
p1 Cal 6-250ng	6	✓	250.0	252.1	100.8
p1 Cal 7-500ng	7	✓	500.0	537.8	107.6
p1 Cal 8-1000ng	8	✓	1000.0	975.5	97.5

SC



AM #28 Multi-Drug Quant. Calibration Curve Report

Batch results D:\MassHunter\Data\2023\AM 27 28\012323 AM 27 28 SC\QuantResults\AM 28.batch.bin
Last Cal. Update 1/24/2023 12:40 PM
Analyst Name ISP\Datastor
Analyte Hydroxyzine **Internal Standard** Dextromethorphan-D3

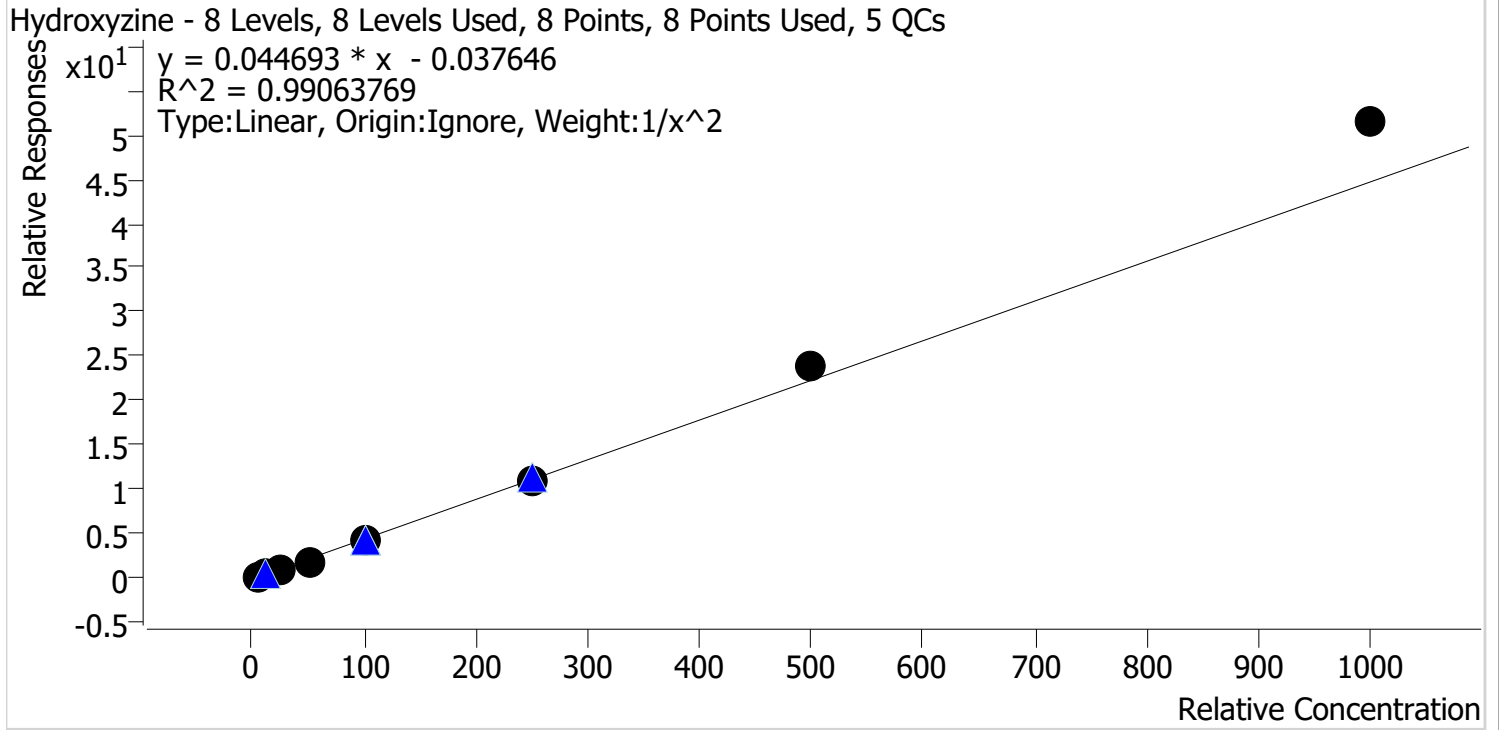

Sample	Level	Enabled	Expected Concentration	Final Concentration	Accuracy
p1 Cal 1-5ng	1	✓	5.0	5.2	103.8
p1 Cal 2-10ng	2	✓	10.0	9.8	97.9
p1 Cal 3 -25ng	3	✓	25.0	23.0	92.0
p1 Cal 4-50ng	4	✓	50.0	45.4	90.7
p1 Cal 5-100ng	5	✓	100.0	93.4	93.4
p1 Cal 6-250ng	6	✓	250.0	248.7	99.5
p1 Cal 7-500ng	7	✓	500.0	538.1	107.6
p1 Cal 8-1000ng	8	✓	1000.0	1151.0	115.1

SC



AM #28 Multi-Drug Quant. Calibration Curve Report

Batch results D:\MassHunter\Data\2023\AM 27 28\012323 AM 27 28 SC\QuantResults\AM 28.batch.bin
Last Cal. Update 1/24/2023 12:40 PM
Analyst Name ISP\Datastor
Analyte o-desmethylvenlafaxine **Internal Standard** o-desmethylvenlafaxine-D6

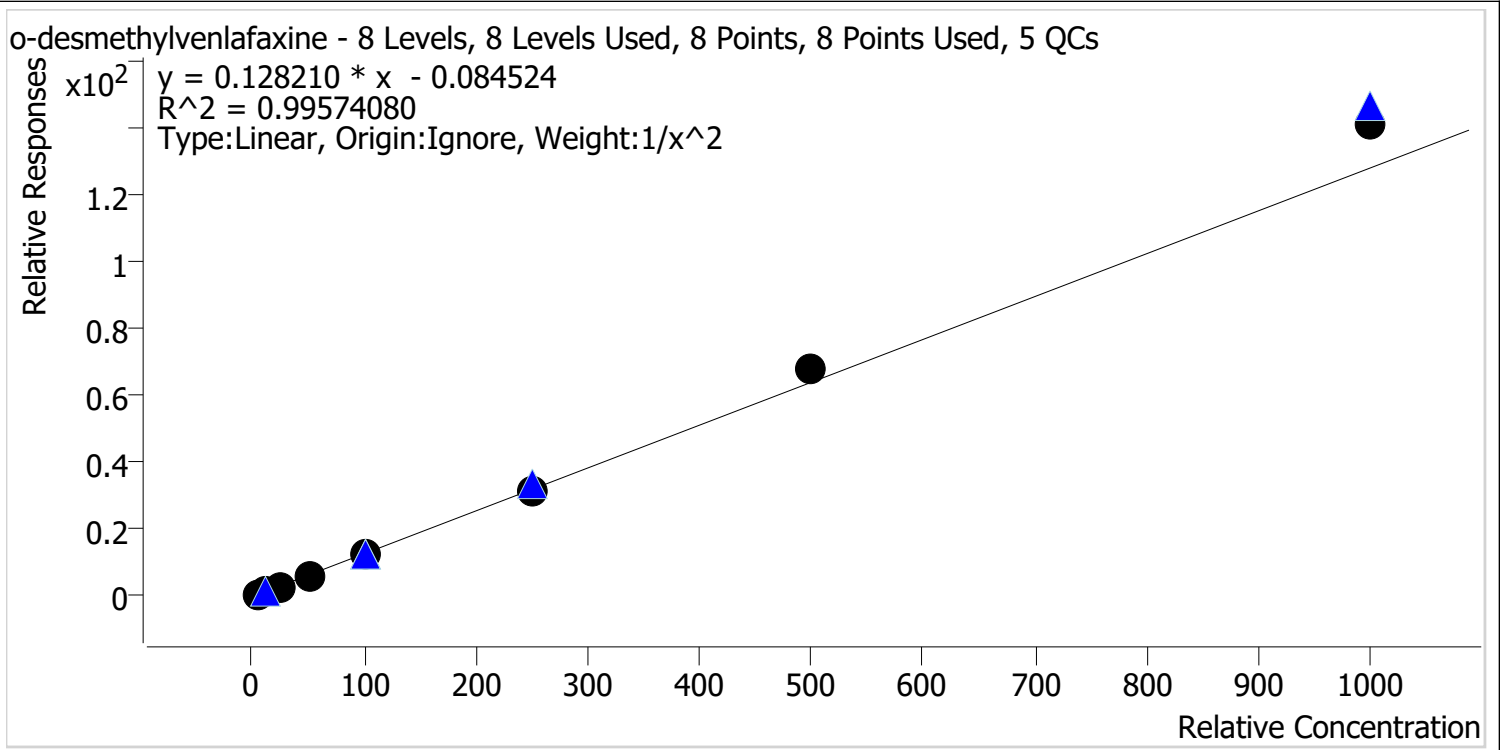

Sample	Level	Enabled	Expected Concentration	Final Concentration	Accuracy
p1 Cal 1-5ng	1	✓	5.0	5.2	103.1
p1 Cal 2-10ng	2	✓	10.0	9.7	96.8
p1 Cal 3 -25ng	3	✓	25.0	23.9	95.7
p1 Cal 4-50ng	4	✓	50.0	47.1	94.2
p1 Cal 5-100ng	5	✓	100.0	97.5	97.5
p1 Cal 6-250ng	6	✓	250.0	241.6	96.6
p1 Cal 7-500ng	7	✓	500.0	529.0	105.8
p1 Cal 8-1000ng	8	✓	1000.0	1101.6	110.2

SC



AM #28 Multi-Drug Quant. Calibration Curve Report

Batch results D:\MassHunter\Data\2023\AM 27 28\012323 AM 27 28 SC\QuantResults\AM 28.batch.bin
Last Cal. Update 1/24/2023 12:40 PM
Analyst Name ISP\Datastor
Analyte Olanzapine **Internal Standard** Olanzapine-D8

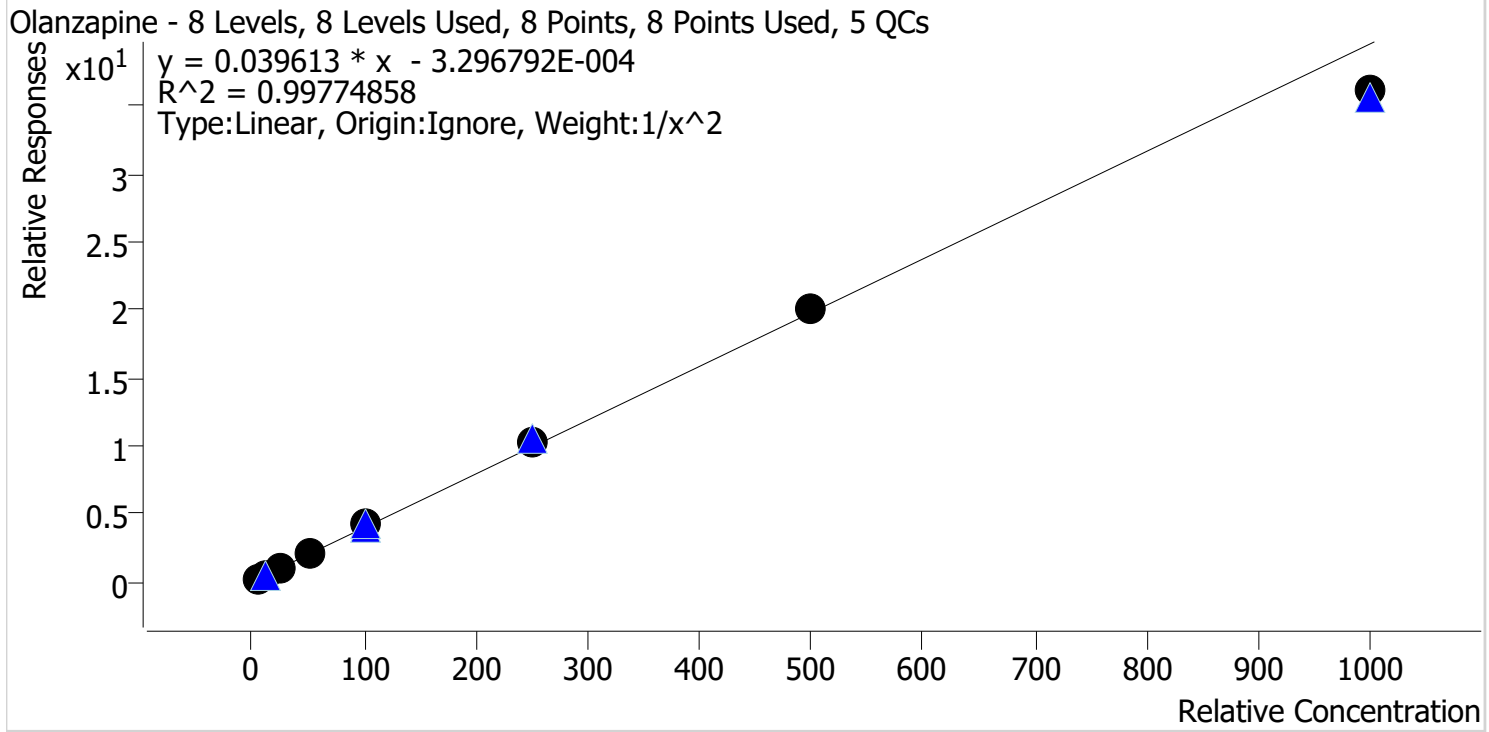

Sample	Level	Enabled	Expected Concentration	Final Concentration	Accuracy
p1 Cal 1-5ng	1	✓	5.0	5.0	100.2
p1 Cal 2-10ng	2	✓	10.0	9.9	99.5
p1 Cal 3 -25ng	3	✓	25.0	24.7	98.8
p1 Cal 4-50ng	4	✓	50.0	49.8	99.6
p1 Cal 5-100ng	5	✓	100.0	104.8	104.8
p1 Cal 6-250ng	6	✓	250.0	259.9	104.0
p1 Cal 7-500ng	7	✓	500.0	508.6	101.7
p1 Cal 8-1000ng	8	✓	1000.0	913.1	91.3

SC



AM #28 Multi-Drug Quant. Calibration Curve Report

Batch results D:\MassHunter\Data\2023\AM 27 28\012323 AM 27 28 SC\QuantResults\AM 28.batch.bin
Last Cal. Update 1/24/2023 12:40 PM
Analyst Name ISP\Datastor
Analyte Chlorpheniramine **Internal Standard** Chlorpheniramine-D6

Chlorpheniramine - 8 Levels, 8 Levels Used, 8 Points, 8 Points Used, 5 QCs

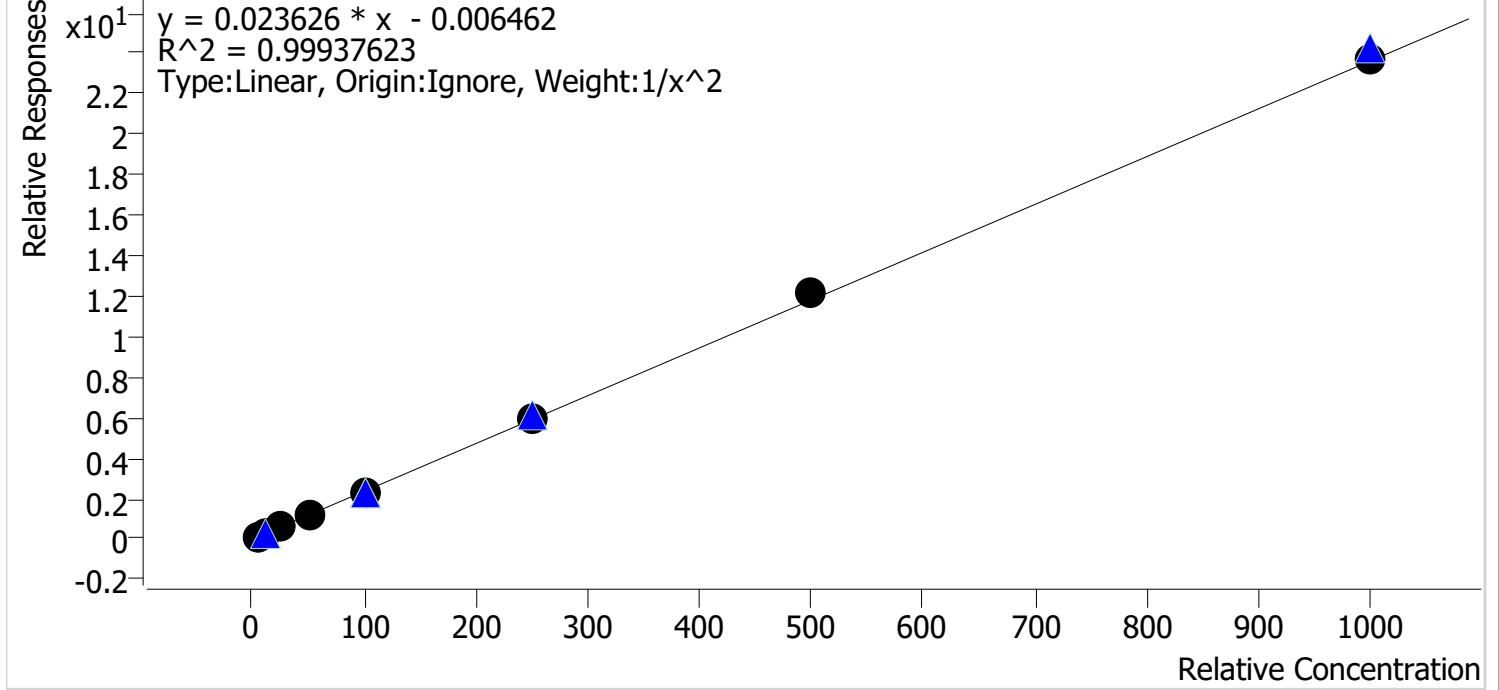

Sample	Level	Enabled	Expected Concentration	Final Concentration	Accuracy
p1 Cal 1-5ng	1	✓	5.0	5.0	100.6
p1 Cal 2-10ng	2	✓	10.0	10.0	100.4
p1 Cal 3 -25ng	3	✓	25.0	24.3	97.2
p1 Cal 4-50ng	4	✓	50.0	48.9	97.9
p1 Cal 5-100ng	5	✓	100.0	98.0	98.0
p1 Cal 6-250ng	6	✓	250.0	253.8	101.5
p1 Cal 7-500ng	7	✓	500.0	518.1	103.6
p1 Cal 8-1000ng	8	✓	1000.0	1007.6	100.8

SC



AM #28 Multi-Drug Quant. Calibration Curve Report

Batch results D:\MassHunter\Data\2023\AM 27 28\012323 AM 27 28 SC\QuantResults\AM 28.batch.bin
Last Cal. Update 1/24/2023 12:40 PM
Analyst Name ISP\Datastor
Analyte Chlordiazepoxide **Internal Standard** Chlordiazepoxide-D5

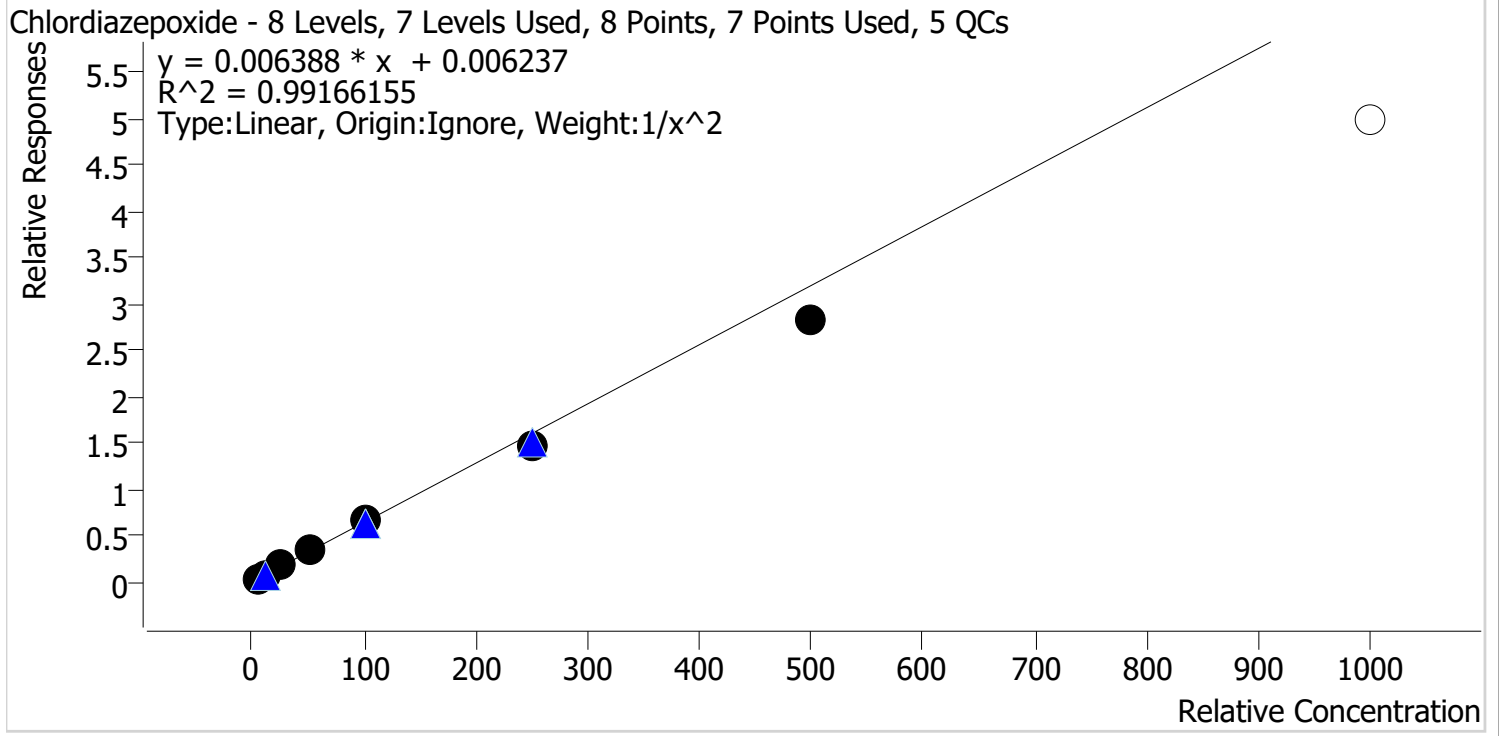

Sample	Level	Enabled	Expected Concentration	Final Concentration	Accuracy
p1 Cal 1-5ng	1	✓	5.0	4.8	96.0
p1 Cal 2-10ng	2	✓	10.0	10.3	103.3
p1 Cal 3 -25ng	3	✓	25.0	27.1	108.4
p1 Cal 4-50ng	4	✓	50.0	53.6	107.1
p1 Cal 5-100ng	5	✓	100.0	104.4	104.4
p1 Cal 6-250ng	6	✓	250.0	230.8	92.3
p1 Cal 7-500ng	7	✓	500.0	442.1	88.4
p1 Cal 8-1000ng	8	✗	1000.0	781.7	78.2

SC



AM #28 Multi-Drug Quant. Calibration Curve Report

Batch results D:\MassHunter\Data\2023\AM 27 28\012323 AM 27 28 SC\QuantResults\AM 28.batch.bin
Last Cal. Update 1/24/2023 12:40 PM
Analyst Name ISP\Datastor
Analyte DMT **Internal Standard** Dextromethorphan-D3

DMT - 8 Levels, 7 Levels Used, 8 Points, 7 Points Used, 5 QCs

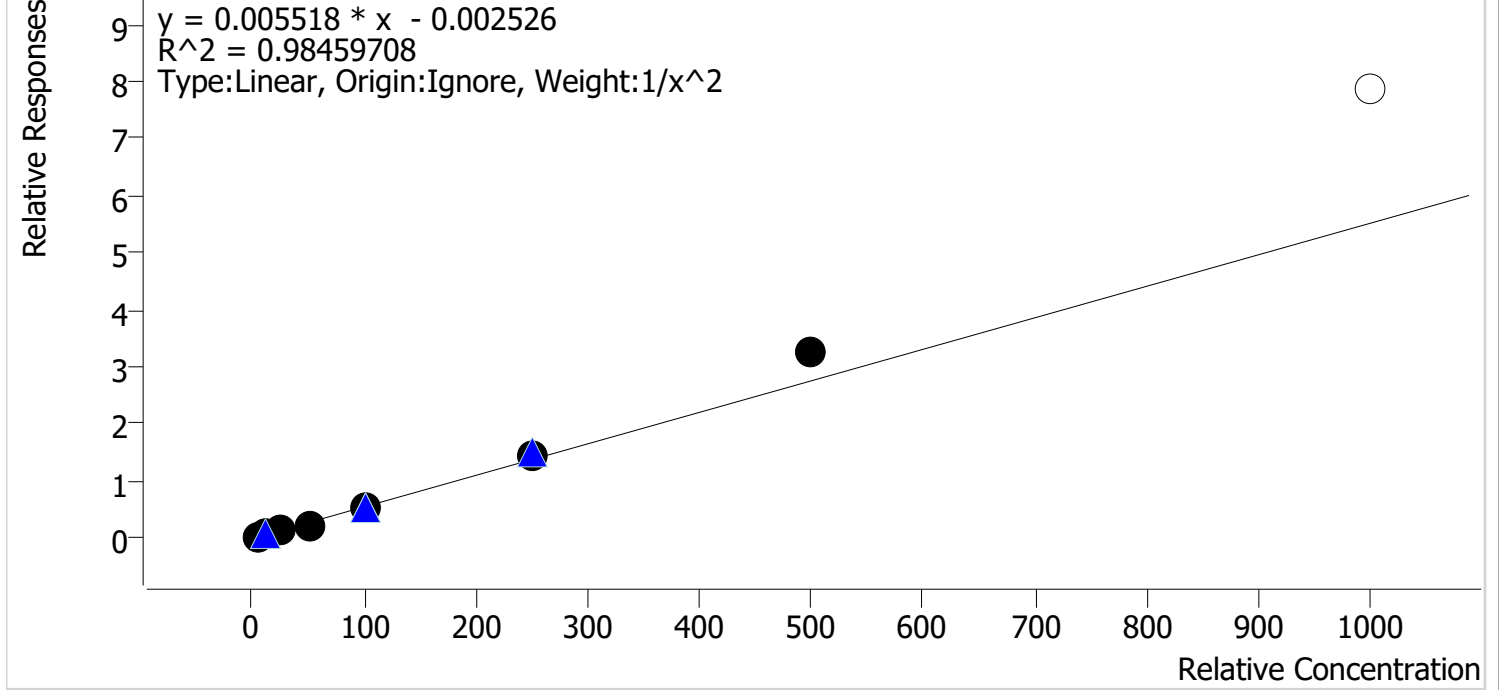

Sample	Level	Enabled	Expected Concentration	Final Concentration	Accuracy
p1 Cal 1-5ng	1	✓	5.0	5.3	105.5
p1 Cal 2-10ng	2	✓	10.0	9.4	94.4
p1 Cal 3 -25ng	3	✓	25.0	23.0	91.9
p1 Cal 4-50ng	4	✓	50.0	44.5	88.9
p1 Cal 5-100ng	5	✓	100.0	94.3	94.3
p1 Cal 6-250ng	6	✓	250.0	265.6	106.2
p1 Cal 7-500ng	7	✓	500.0	593.5	118.7
p1 Cal 8-1000ng	8	✗	1000.0	1421.1	142.1

SC



AM #28 Multi-Drug Quant. Calibration Curve Report

Batch results D:\MassHunter\Data\2023\AM 27 28\012323 AM 27 28 SC\QuantResults\AM 28.batch.bin
Last Cal. Update 1/24/2023 12:40 PM
Analyst Name ISP\Datastor
Analyte Fluorofentanyl **Internal Standard** Fluorofentanyl-D5

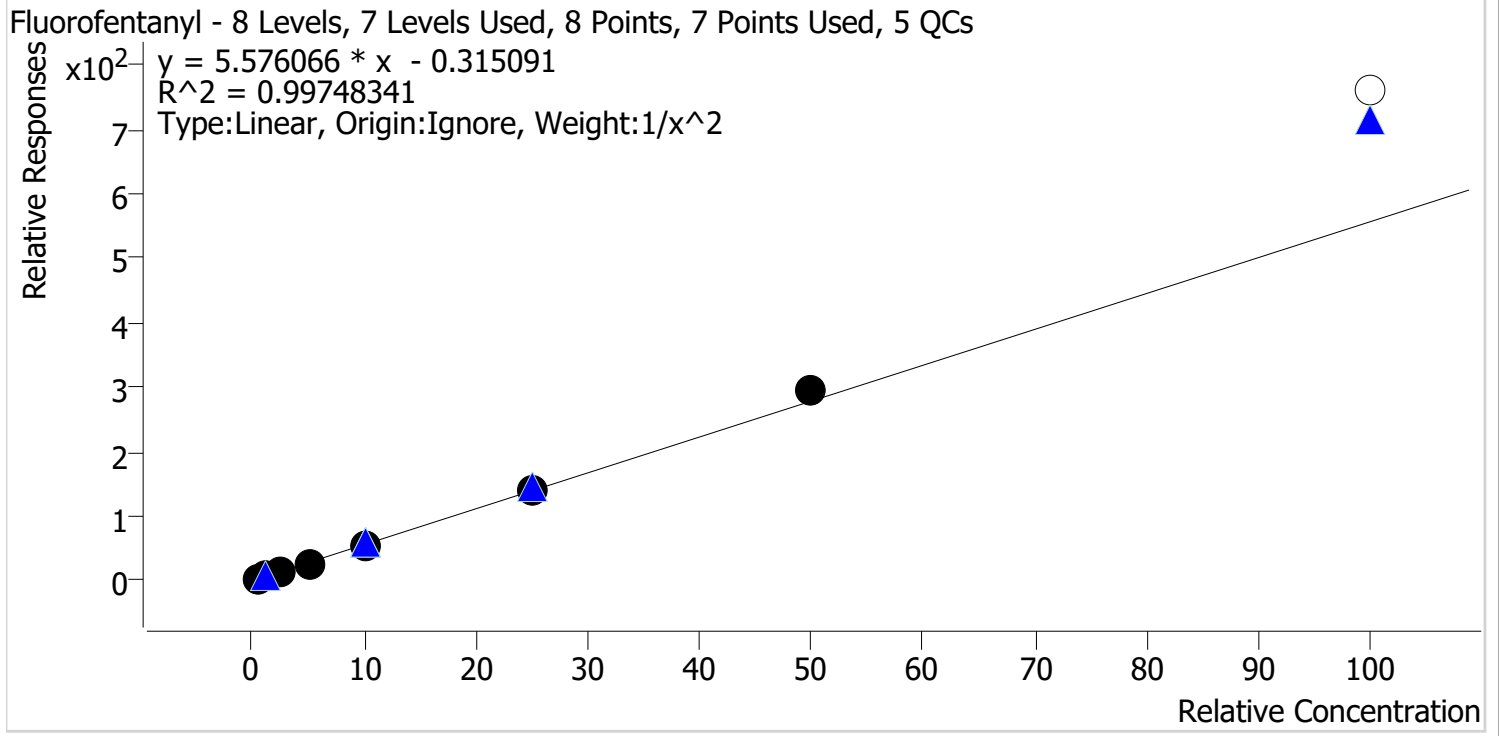

Sample	Level	Enabled	Expected Concentration	Final Concentration	Accuracy
p1 Cal 1-5ng	1	✓	0.5	0.5	100.8
p1 Cal 2-10ng	2	✓	1.0	1.0	100.7
p1 Cal 3 -25ng	3	✓	2.5	2.4	97.6
p1 Cal 4-50ng	4	✓	5.0	4.6	92.7
p1 Cal 5-100ng	5	✓	10.0	9.9	99.3
p1 Cal 6-250ng	6	✓	25.0	25.6	102.4
p1 Cal 7-500ng	7	✓	50.0	53.2	106.5
p1 Cal 8-1000ng	8	x	100.0	136.6	136.6

SC



AM #28 Multi-Drug Quant. Calibration Curve Report

Batch results D:\MassHunter\Data\2023\AM 27 28\012323 AM 27 28 SC\QuantResults\AM 28.batch.bin
Last Cal. Update 1/24/2023 12:40 PM
Analyst Name ISP\Datastor
Analyte 6-MAM **Internal Standard** 6-MAM-D6

6-MAM - 8 Levels, 8 Levels Used, 8 Points, 8 Points Used, 5 QCs

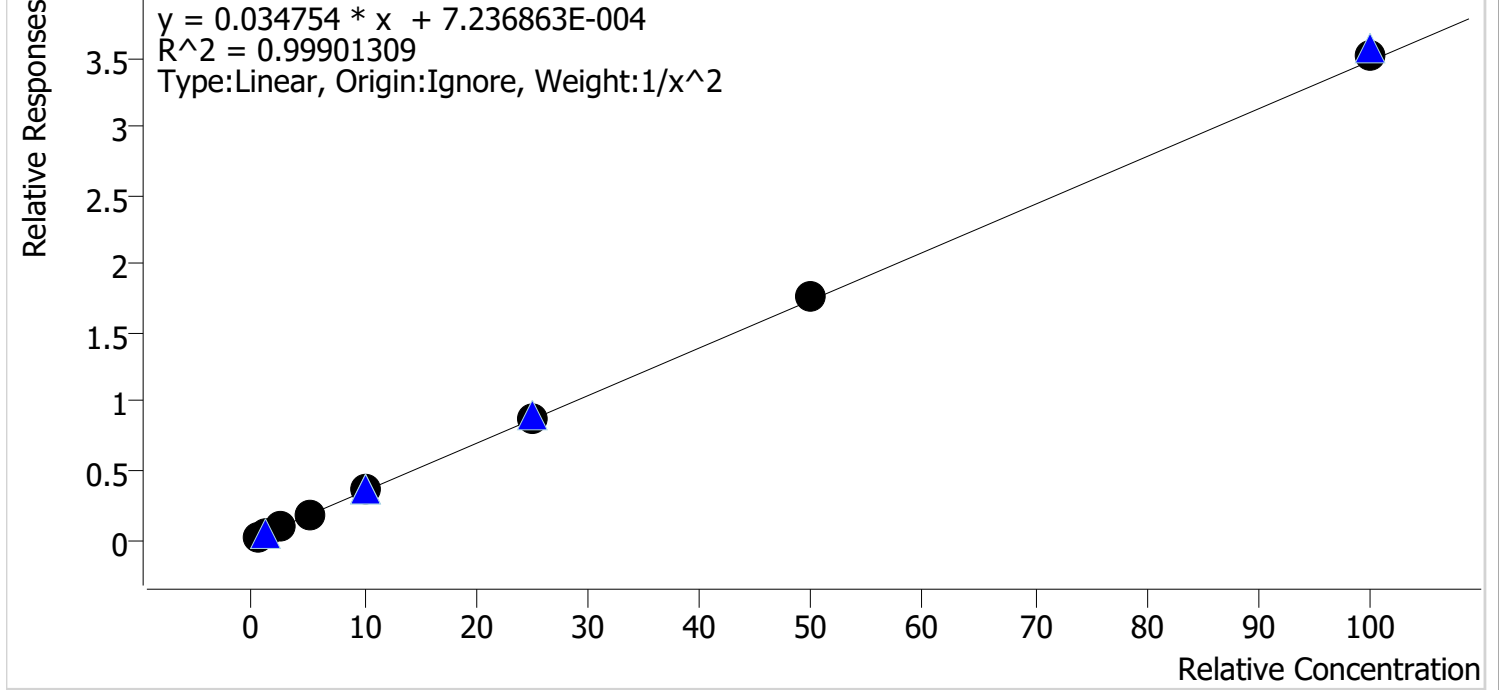

Sample	Level	Enabled	Expected Concentration	Final Concentration	Accuracy
p1 Cal 1-5ng	1	✓	0.5	0.5	101.6
p1 Cal 2-10ng	2	✓	1.0	1.0	97.4
p1 Cal 3 -25ng	3	✓	2.5	2.5	100.1
p1 Cal 4-50ng	4	✓	5.0	4.7	94.5
p1 Cal 5-100ng	5	✓	10.0	10.3	102.8
p1 Cal 6-250ng	6	✓	25.0	25.3	101.0
p1 Cal 7-500ng	7	✓	50.0	50.6	101.3
p1 Cal 8-1000ng	8	✓	100.0	101.2	101.2

SC



AM #28 Multi-Drug Quant. Calibration Curve Report

Batch results D:\MassHunter\Data\2023\AM 27 28\012323 AM 27 28 SC\QuantResults\AM 28.batch.bin
Last Cal. Update 1/24/2023 12:40 PM
Analyst Name ISP\Datator
Analyte 7-aminoclonazepam **Internal Standard** 7-Aminoclonazepam-D4

7-aminoclonazepam - 8 Levels, 6 Levels Used, 8 Points, 6 Points Used, 5 QCs

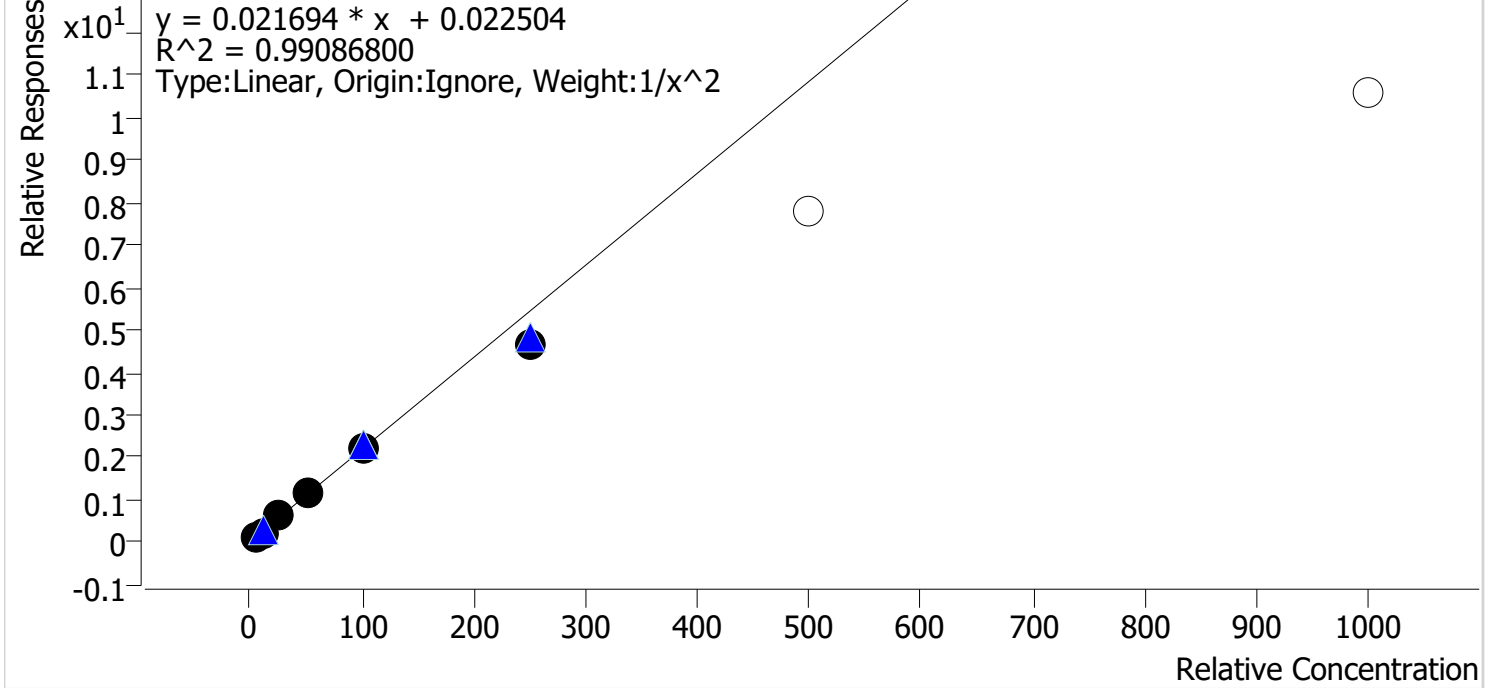

Sample	Level	Enabled	Expected Concentration	Final Concentration	Accuracy
p1 Cal 1-5ng	1	✓	5.0	4.9	97.7
p1 Cal 2-10ng	2	✓	10.0	10.1	100.7
p1 Cal 3 -25ng	3	✓	25.0	26.8	107.3
p1 Cal 4-50ng	4	✓	50.0	53.3	106.6
p1 Cal 5-100ng	5	✓	100.0	101.9	101.9
p1 Cal 6-250ng	6	✓	250.0	214.6	85.9
p1 Cal 7-500ng	7	x	500.0	359.4	71.9
p1 Cal 8-1000ng	8	x	1000.0	488.7	48.9

SC



AM #28 Multi-Drug Quant. Calibration Curve Report

Batch results D:\MassHunter\Data\2023\AM 27 28\012323 AM 27 28 SC\QuantResults\AM 28.batch.bin
Last Cal. Update 1/24/2023 12:40 PM
Analyst Name ISP\Datastor
Analyte a-hydroxyalprazolam **Internal Standard** Temazepam-D5

a-hydroxyalprazolam - 8 Levels, 8 Levels Used, 8 Points, 8 Points Used, 5 QCs

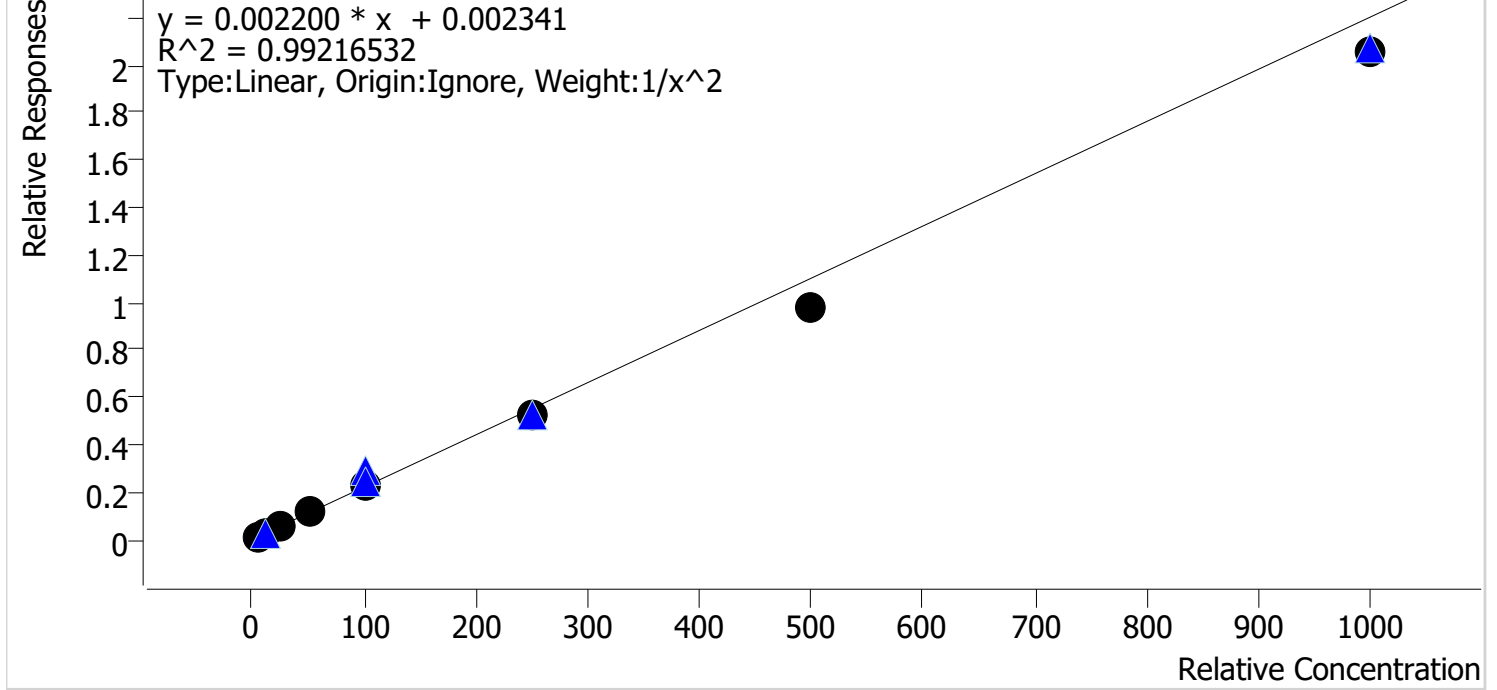

Sample	Level	Enabled	Expected Concentration	Final Concentration	Accuracy
p1 Cal 1-5ng	1	✓	5.0	4.8	95.7
p1 Cal 2-10ng	2	✓	10.0	10.3	102.9
p1 Cal 3 -25ng	3	✓	25.0	27.5	109.9
p1 Cal 4-50ng	4	✓	50.0	54.5	108.9
p1 Cal 5-100ng	5	✓	100.0	105.1	105.1
p1 Cal 6-250ng	6	✓	250.0	236.6	94.6
p1 Cal 7-500ng	7	✓	500.0	446.7	89.3
p1 Cal 8-1000ng	8	✓	1000.0	935.0	93.5

SC



AM #28 Multi-Drug Quant. Calibration Curve Report

Batch results D:\MassHunter\Data\2023\AM 27 28\012323 AM 27 28 SC\QuantResults\AM 28.batch.bin
Last Cal. Update 1/24/2023 12:40 PM
Analyst Name ISP\Datastor
Analyte alpha-PVP **Internal Standard** alpha-PVP-D8

alpha-PVP - 8 Levels, 8 Levels Used, 8 Points, 8 Points Used, 5 QCs

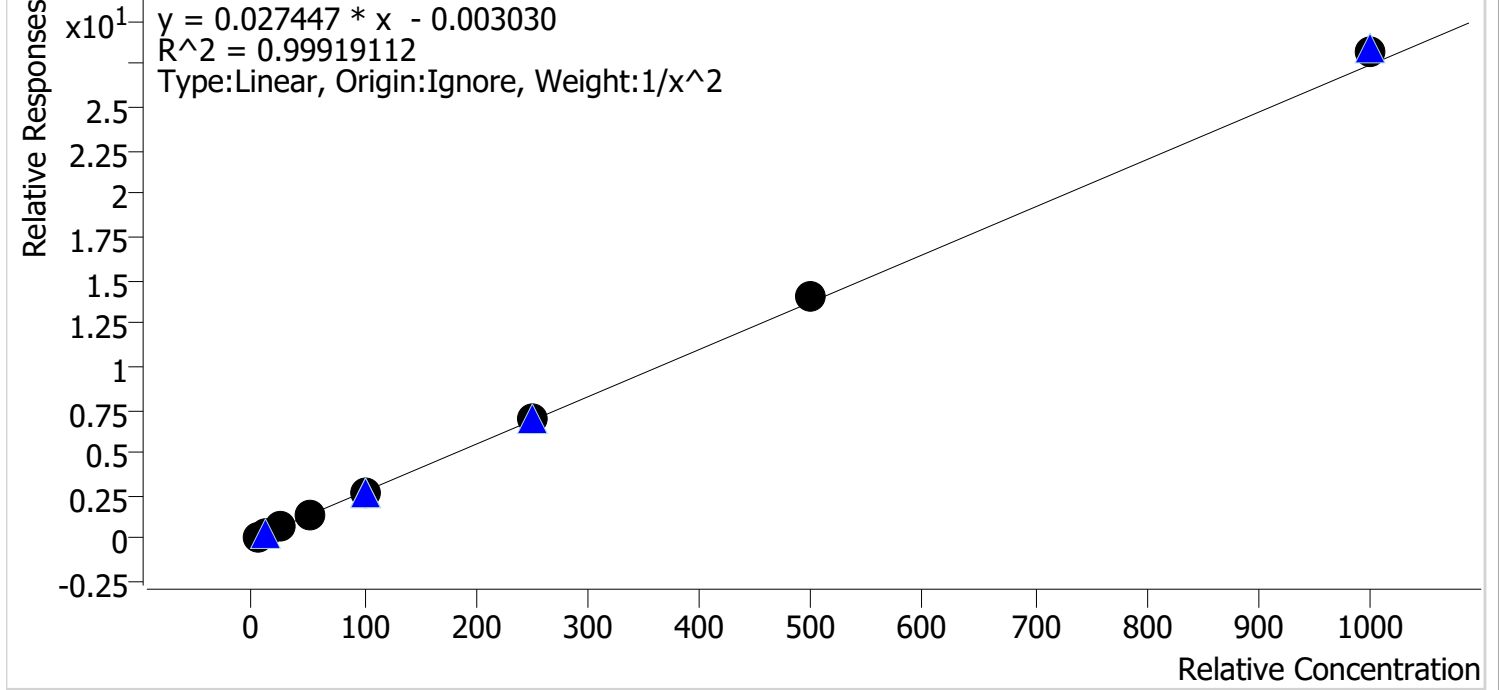

Sample	Level	Enabled	Expected Concentration	Final Concentration	Accuracy
p1 Cal 1-5ng	1	✓	5.0	5.1	101.3
p1 Cal 2-10ng	2	✓	10.0	9.9	99.0
p1 Cal 3 -25ng	3	✓	25.0	24.5	97.8
p1 Cal 4-50ng	4	✓	50.0	47.9	95.9
p1 Cal 5-100ng	5	✓	100.0	98.9	98.9
p1 Cal 6-250ng	6	✓	250.0	255.1	102.0
p1 Cal 7-500ng	7	✓	500.0	510.4	102.1
p1 Cal 8-1000ng	8	✓	1000.0	1029.3	102.9

SC



AM #28 Multi-Drug Quant. Calibration Curve Report

Batch results D:\MassHunter\Data\2023\AM 27 28\012323 AM 27 28 SC\QuantResults\AM 28.batch.bin
Last Cal. Update 1/24/2023 12:40 PM
Analyst Name ISP\Datastor
Analyte Alprazolam **Internal Standard** Alprazolam-D5

Alprazolam - 8 Levels, 8 Levels Used, 8 Points, 8 Points Used, 5 QCs

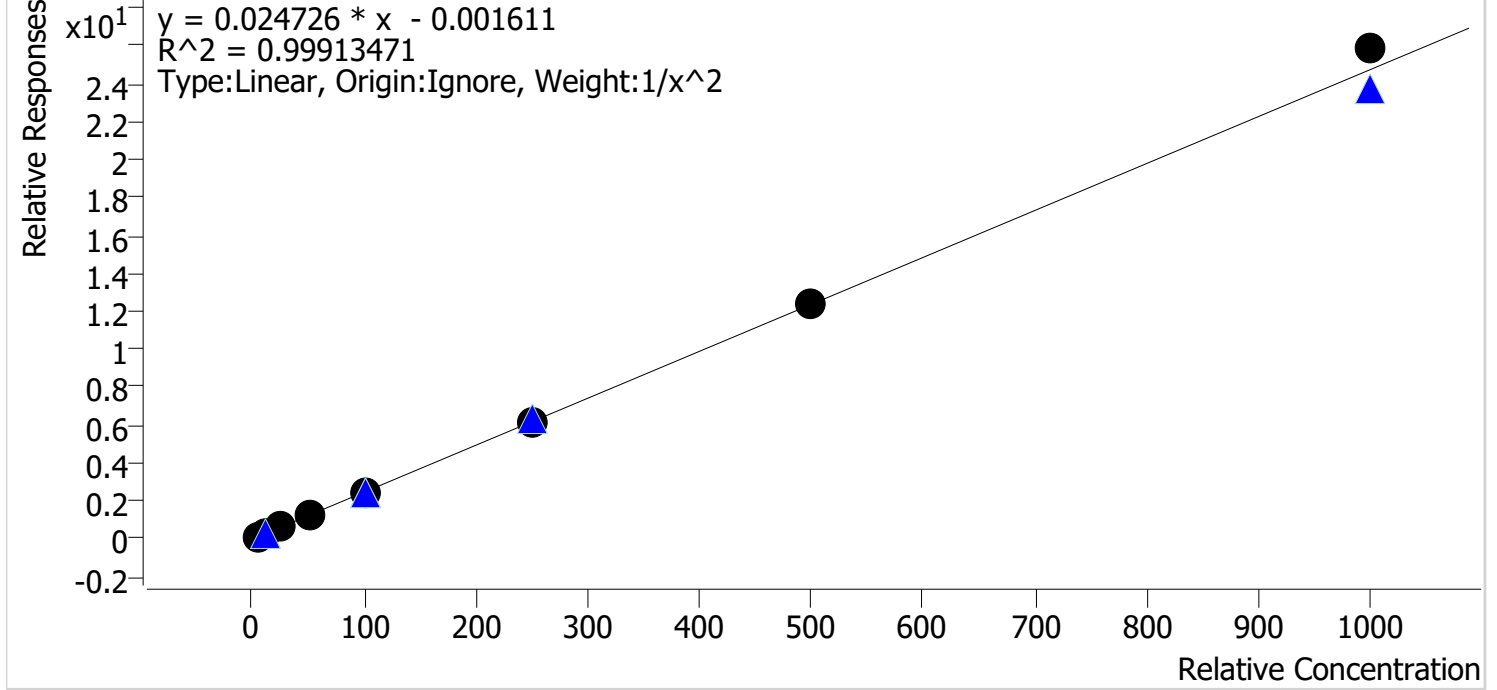

Sample	Level	Enabled	Expected Concentration	Final Concentration	Accuracy
p1 Cal 1-5ng	1	✓	5.0	5.0	100.6
p1 Cal 2-10ng	2	✓	10.0	10.1	100.8
p1 Cal 3 -25ng	3	✓	25.0	24.0	95.9
p1 Cal 4-50ng	4	✓	50.0	48.7	97.4
p1 Cal 5-100ng	5	✓	100.0	101.1	101.1
p1 Cal 6-250ng	6	✓	250.0	249.9	99.9
p1 Cal 7-500ng	7	✓	500.0	498.9	99.8
p1 Cal 8-1000ng	8	✓	1000.0	1044.8	104.5

SC



AM #28 Multi-Drug Quant. Calibration Curve Report

Batch results D:\MassHunter\Data\2023\AM 27 28\012323 AM 27 28 SC\QuantResults\AM 28.batch.bin
Last Cal. Update 1/24/2023 12:40 PM
Analyst Name ISP\Datastor
Analyte Amphetamine **Internal Standard** Amphetamine-D11

Amphetamine - 8 Levels, 5 Levels Used, 8 Points, 5 Points Used, 5 QCs

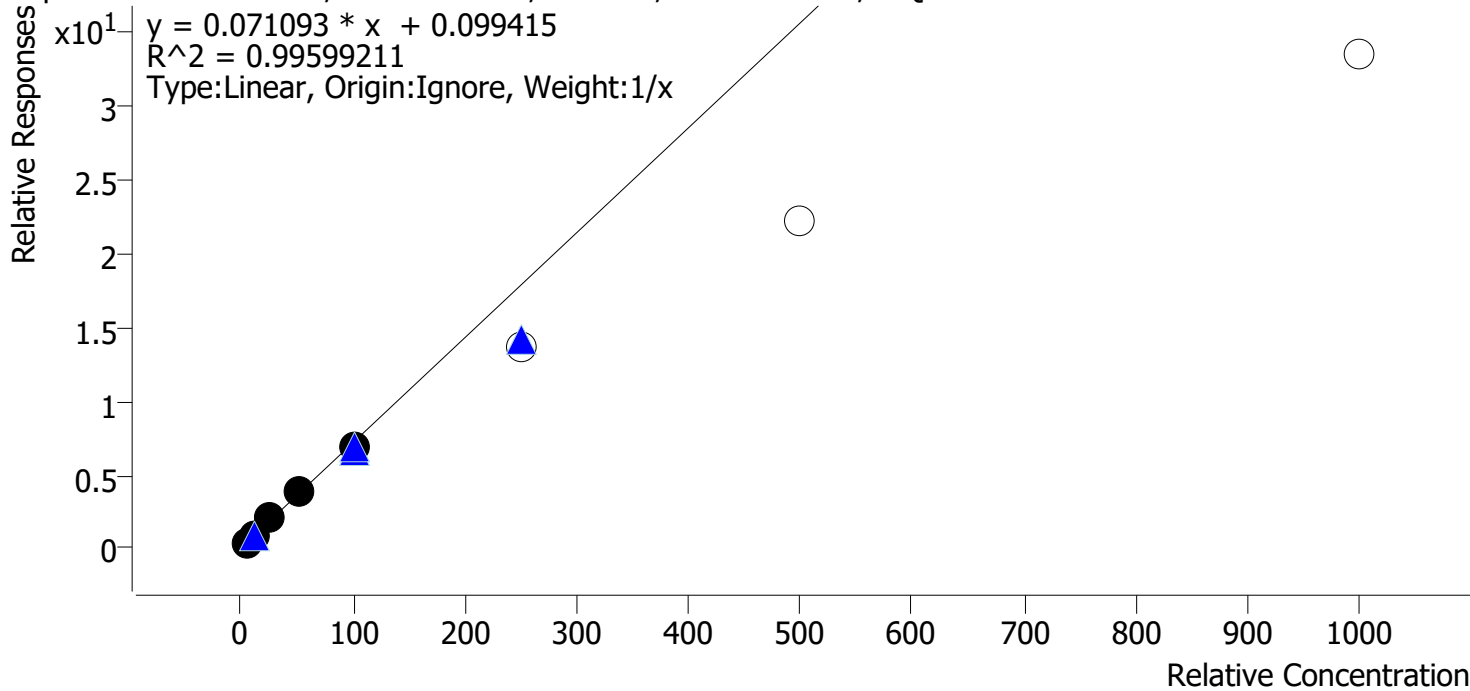

Sample	Level	Enabled	Expected Concentration	Final Concentration	Accuracy
p1 Cal 1-5ng	1	✓	5.0	4.5	89.5
p1 Cal 2-10ng	2	✓	10.0	10.1	101.1
p1 Cal 3 -25ng	3	✓	25.0	27.4	109.7
p1 Cal 4-50ng	4	✓	50.0	51.8	103.5
p1 Cal 5-100ng	5	✓	100.0	96.2	96.2
p1 Cal 6-250ng	6	✗	250.0	190.1	76.0
p1 Cal 7-500ng	7	✗	500.0	311.5	62.3
p1 Cal 8-1000ng	8	✗	1000.0	469.7	47.0

SC



AM #28 Multi-Drug Quant. Calibration Curve Report

Batch results D:\MassHunter\Data\2023\AM 27 28\012323 AM 27 28 SC\QuantResults\AM 28.batch.bin
Last Cal. Update 1/24/2023 12:40 PM
Analyst Name ISP\Datastor
Analyte Benzoylecgonine **Internal Standard** Benzoylecgonine-d8

Benzoylecgonine - 8 Levels, 8 Levels Used, 8 Points, 8 Points Used, 5 QCs

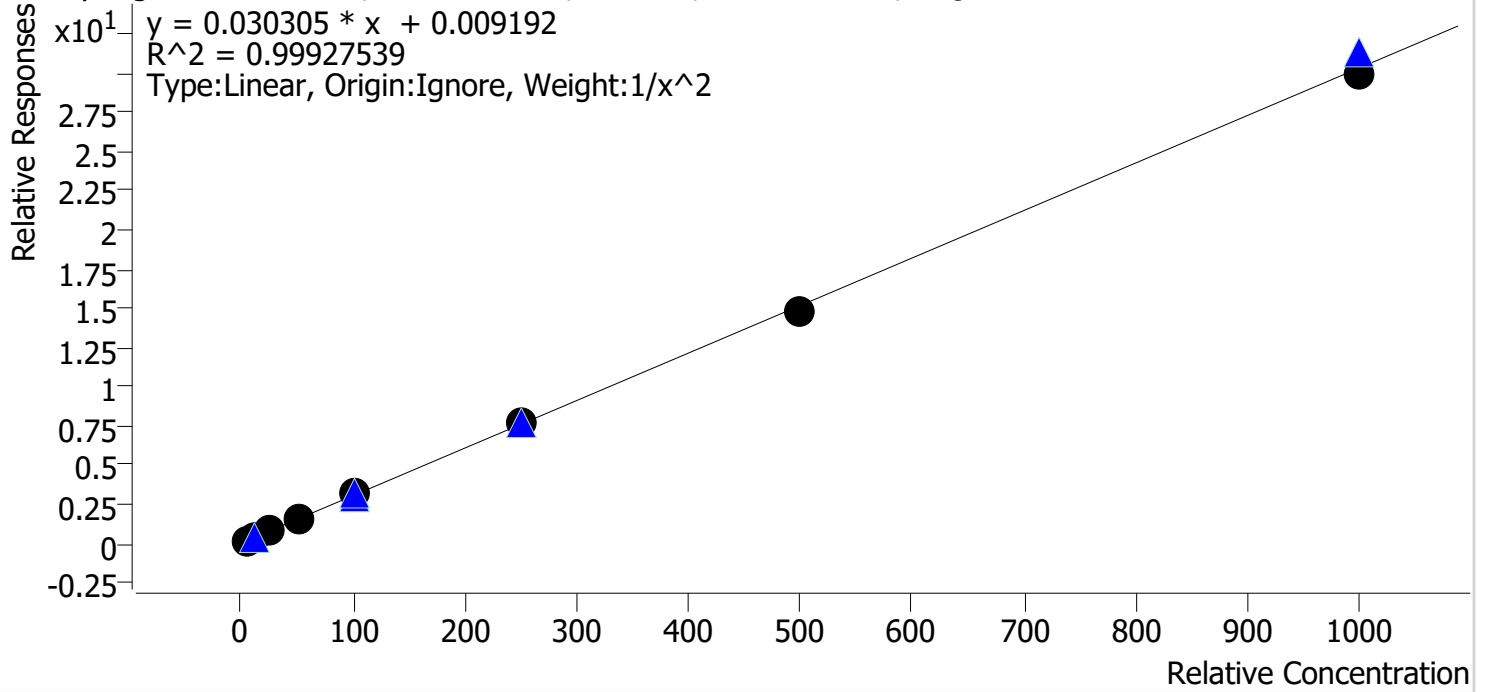

Sample	Level	Enabled	Expected Concentration	Final Concentration	Accuracy
p1 Cal 1-5ng	1	✓	5.0	4.9	98.0
p1 Cal 2-10ng	2	✓	10.0	10.3	103.1
p1 Cal 3 -25ng	3	✓	25.0	25.8	103.1
p1 Cal 4-50ng	4	✓	50.0	48.8	97.6
p1 Cal 5-100ng	5	✓	100.0	101.2	101.2
p1 Cal 6-250ng	6	✓	250.0	251.2	100.5
p1 Cal 7-500ng	7	✓	500.0	487.6	97.5
p1 Cal 8-1000ng	8	✓	1000.0	989.7	99.0

SC



AM #28 Multi-Drug Quant. Calibration Curve Report

Batch results D:\MassHunter\Data\2023\AM 27 28\012323 AM 27 28 SC\QuantResults\AM 28.batch.bin
Last Cal. Update 1/24/2023 12:40 PM
Analyst Name ISP\Datastor
Analyte Buprenorphine **Internal Standard** Buprenorphine-D4

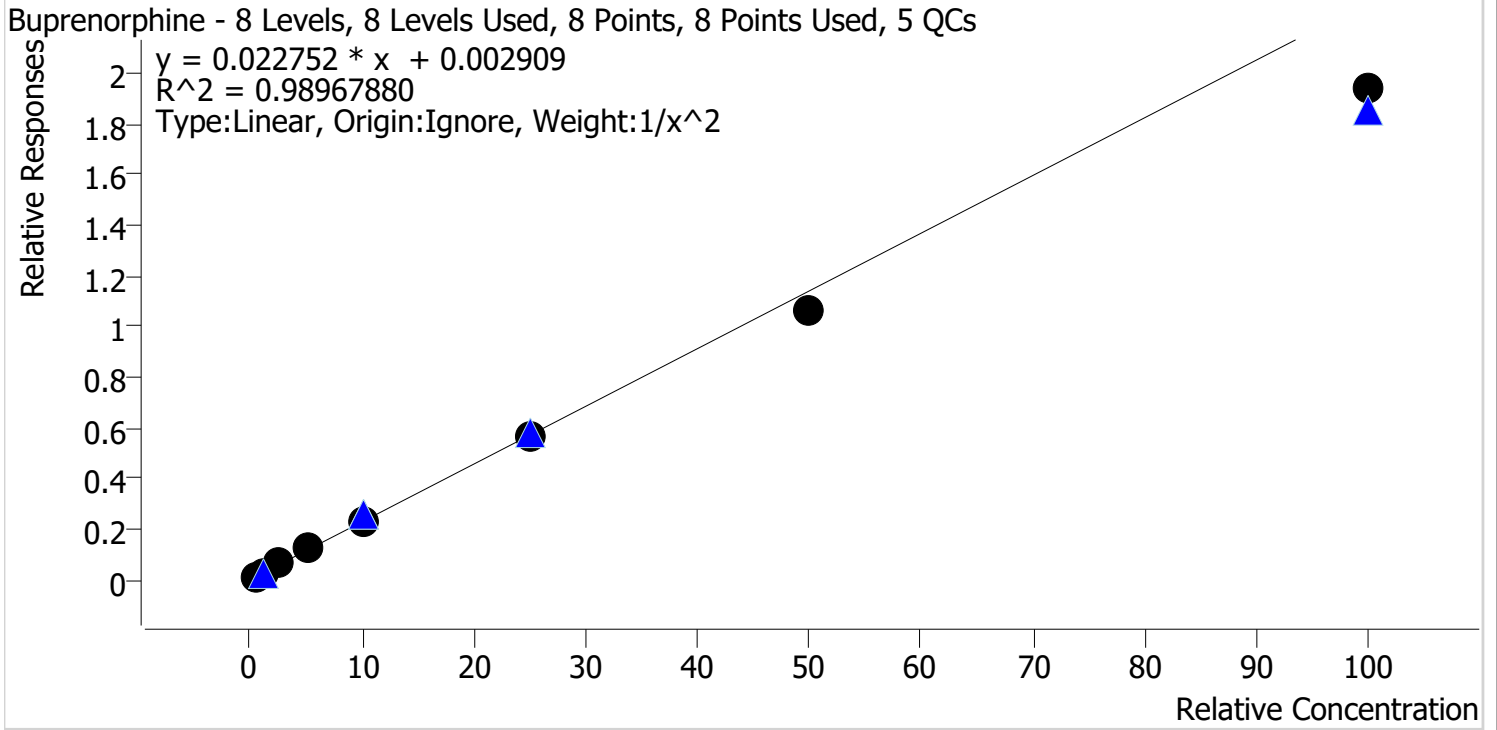

Sample	Level	Enabled	Expected Concentration	Final Concentration	Accuracy
p1 Cal 1-5ng	1	✓	0.5	0.5	93.9
p1 Cal 2-10ng	2	✓	1.0	1.1	106.6
p1 Cal 3 -25ng	3	✓	2.5	2.7	108.4
p1 Cal 4-50ng	4	✓	5.0	5.6	111.3
p1 Cal 5-100ng	5	✓	10.0	10.2	102.3
p1 Cal 6-250ng	6	✓	25.0	24.7	98.8
p1 Cal 7-500ng	7	✓	50.0	46.8	93.6
p1 Cal 8-1000ng	8	✓	100.0	85.1	85.1

SC



AM #28 Multi-Drug Quant. Calibration Curve Report

Batch results D:\MassHunter\Data\2023\AM 27 28\012323 AM 27 28 SC\QuantResults\AM 28.batch.bin
Last Cal. Update 1/24/2023 12:40 PM
Analyst Name ISP\Datastor
Analyte Bupropion **Internal Standard** Bupropion-D9

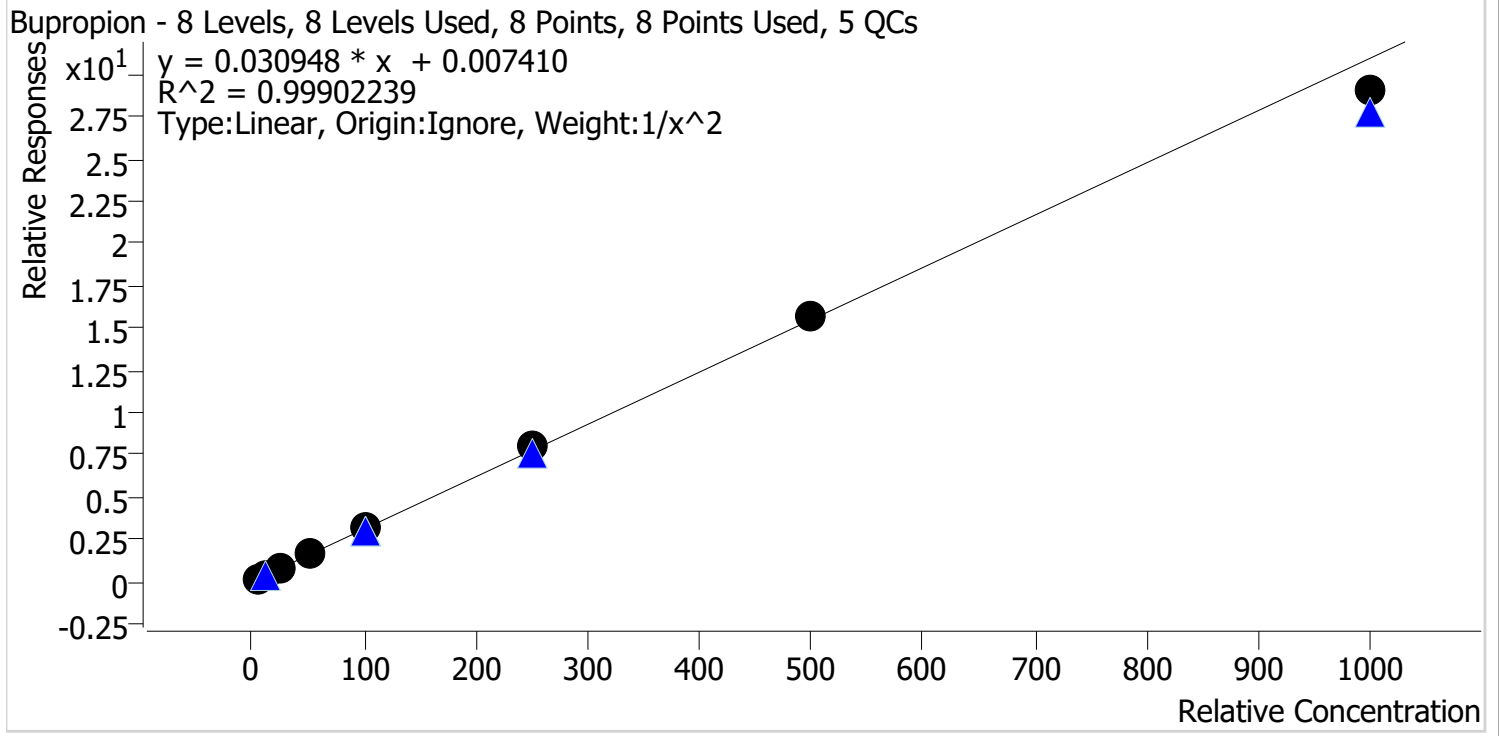

Sample	Level	Enabled	Expected Concentration	Final Concentration	Accuracy
p1 Cal 1-5ng	1	✓	5.0	5.0	99.8
p1 Cal 2-10ng	2	✓	10.0	10.0	100.2
p1 Cal 3 -25ng	3	✓	25.0	24.9	99.7
p1 Cal 4-50ng	4	✓	50.0	50.2	100.4
p1 Cal 5-100ng	5	✓	100.0	101.7	101.7
p1 Cal 6-250ng	6	✓	250.0	256.7	102.7
p1 Cal 7-500ng	7	✓	500.0	508.6	101.7
p1 Cal 8-1000ng	8	✓	1000.0	938.1	93.8

SC



AM #28 Multi-Drug Quant. Calibration Curve Report

Batch results D:\MassHunter\Data\2023\AM 27 28\012323 AM 27 28 SC\QuantResults\AM 28.batch.bin
Last Cal. Update 1/24/2023 12:40 PM
Analyst Name ISP\Datastor
Analyte Carisoprodol **Internal Standard** Carisoprodol-D7

Carisoprodol - 8 Levels, 8 Levels Used, 8 Points, 8 Points Used, 5 QCs

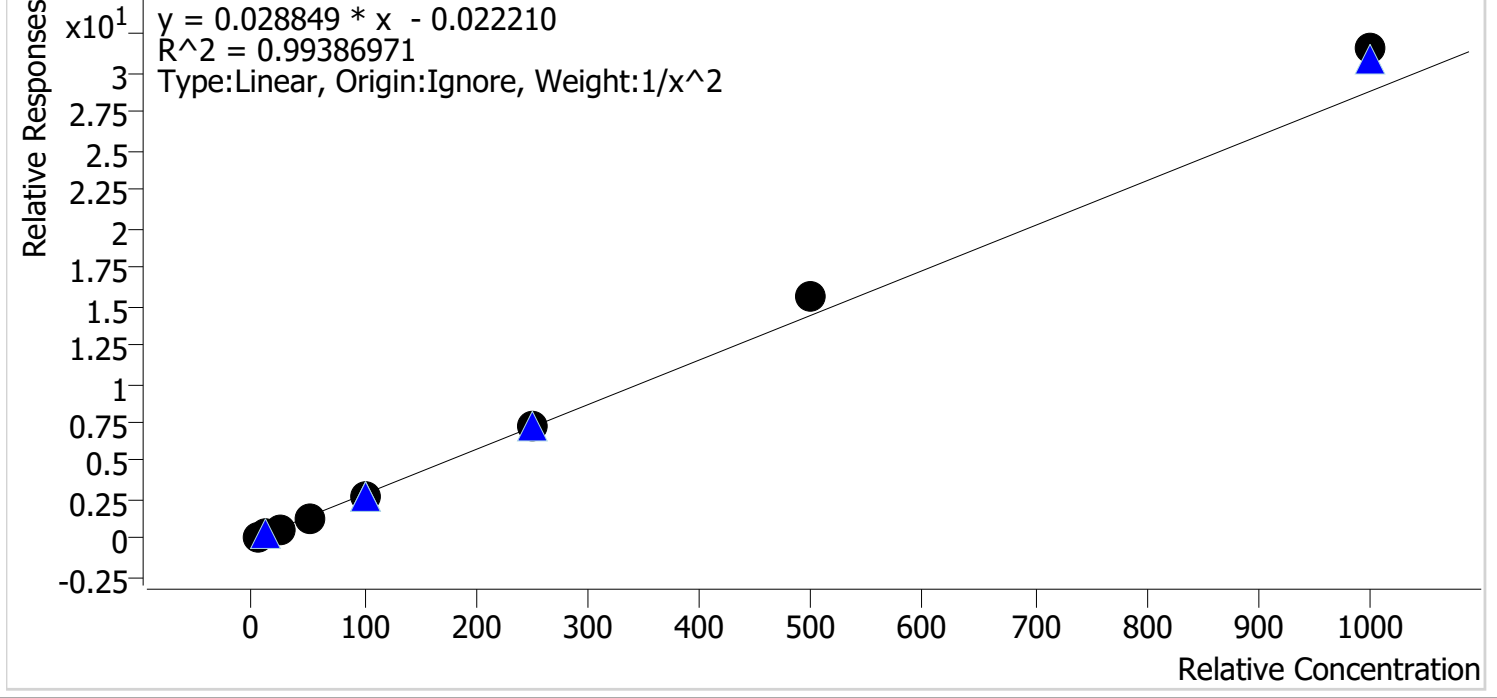

Sample	Level	Enabled	Expected Concentration	Final Concentration	Accuracy
p1 Cal 1-5ng	1	✓	5.0	5.2	103.8
p1 Cal 2-10ng	2	✓	10.0	9.7	96.6
p1 Cal 3 -25ng	3	✓	25.0	23.4	93.6
p1 Cal 4-50ng	4	✓	50.0	46.7	93.3
p1 Cal 5-100ng	5	✓	100.0	92.8	92.8
p1 Cal 6-250ng	6	✓	250.0	255.4	102.1
p1 Cal 7-500ng	7	✓	500.0	540.8	108.2
p1 Cal 8-1000ng	8	✓	1000.0	1095.3	109.5

SC



AM #28 Multi-Drug Quant. Calibration Curve Report

Batch results D:\MassHunter\Data\2023\AM 27 28\012323 AM 27 28 SC\QuantResults\AM 28.batch.bin
Last Cal. Update 1/24/2023 12:40 PM
Analyst Name ISP\Datastor
Analyte Citalopram **Internal Standard** Citalopram-D6

Citalopram - 8 Levels, 8 Levels Used, 8 Points, 8 Points Used, 5 QCs

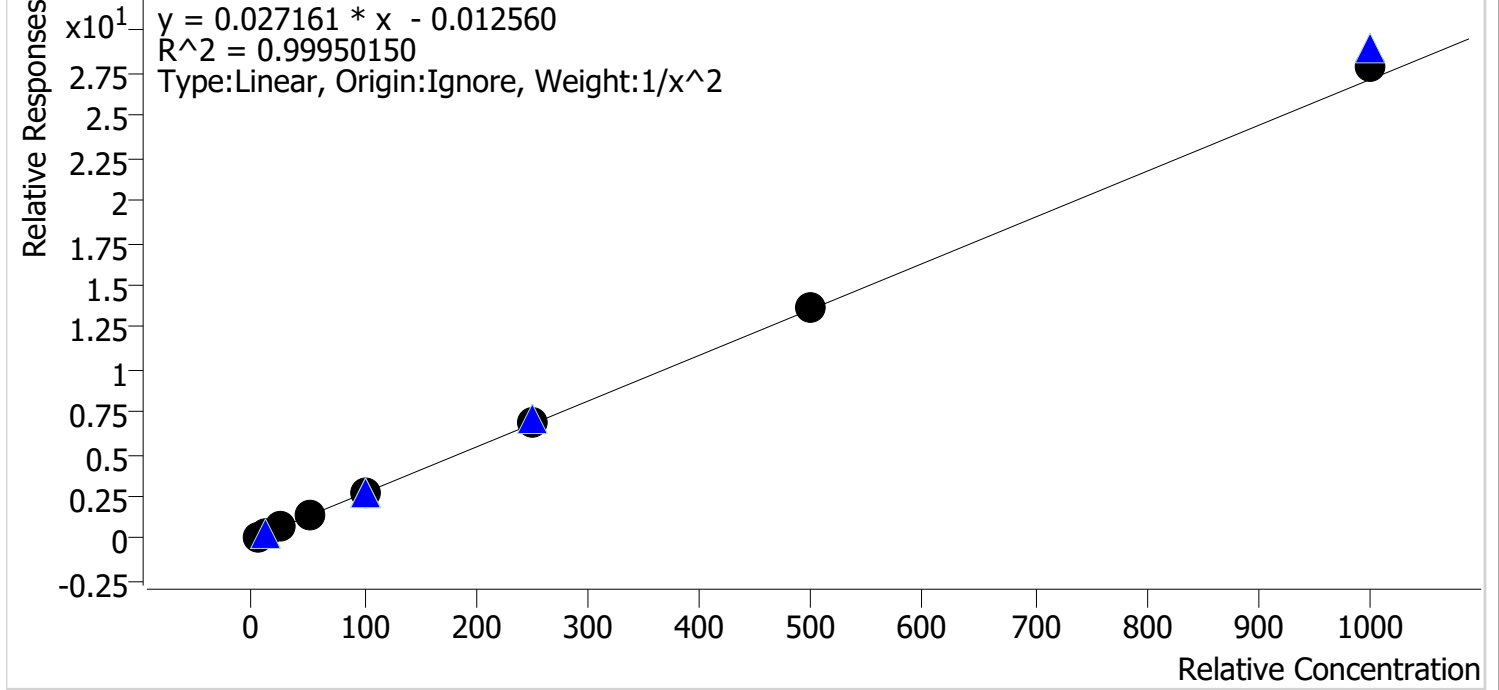

Sample	Level	Enabled	Expected Concentration	Final Concentration	Accuracy
p1 Cal 1-5ng	1	✓	5.0	5.1	101.6
p1 Cal 2-10ng	2	✓	10.0	9.8	98.1
p1 Cal 3 -25ng	3	✓	25.0	24.3	97.0
p1 Cal 4-50ng	4	✓	50.0	49.5	99.1
p1 Cal 5-100ng	5	✓	100.0	99.7	99.7
p1 Cal 6-250ng	6	✓	250.0	252.8	101.1
p1 Cal 7-500ng	7	✓	500.0	501.9	100.4
p1 Cal 8-1000ng	8	✓	1000.0	1030.2	103.0

SC



AM #28 Multi-Drug Quant. Calibration Curve Report

Batch results D:\MassHunter\Data\2023\AM 27 28\012323 AM 27 28 SC\QuantResults\AM 28.batch.bin
Last Cal. Update 1/24/2023 12:40 PM
Analyst Name ISP\Datastor
Analyte Clonazepam **Internal Standard** Clonazepam-D4

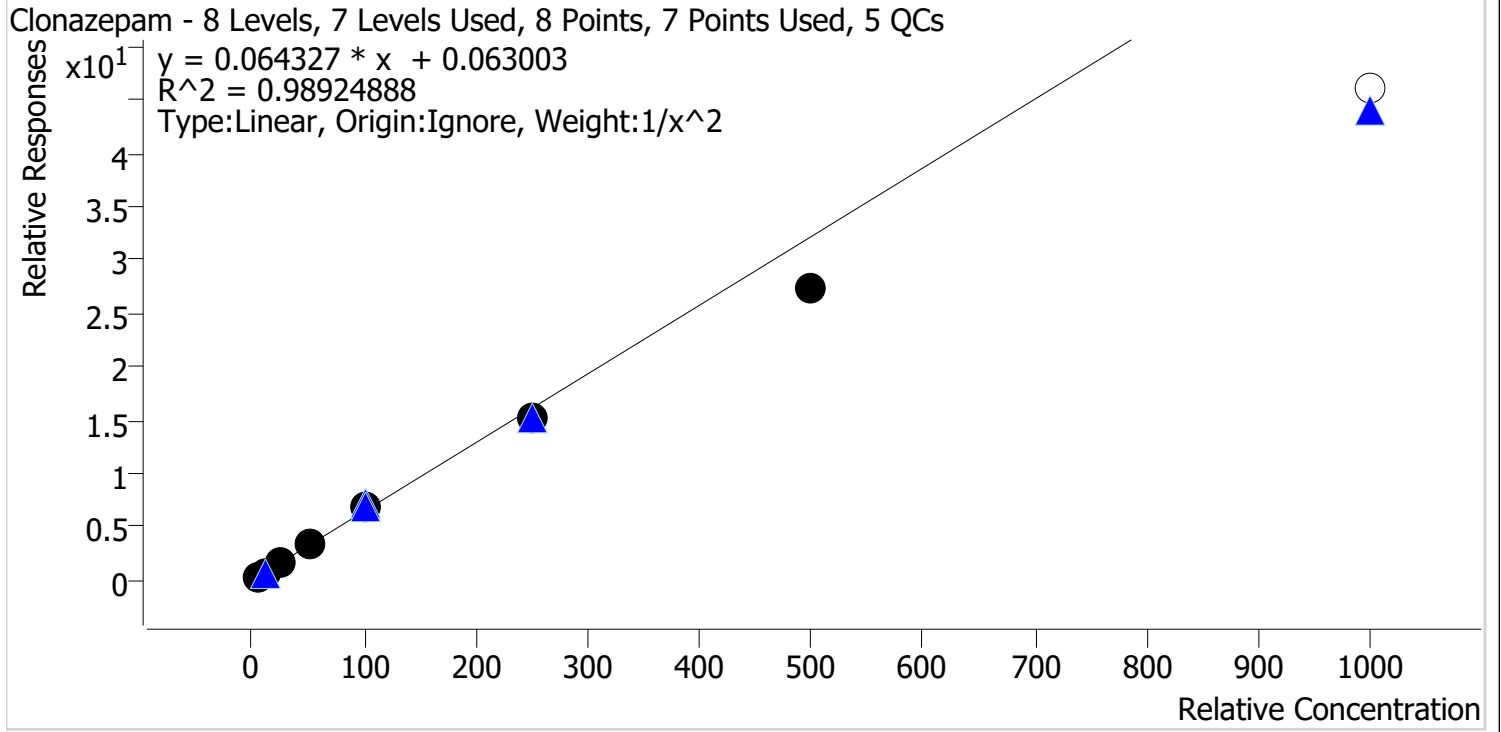

Sample	Level	Enabled	Expected Concentration	Final Concentration	Accuracy
p1 Cal 1-5ng	1	✓	5.0	4.8	95.6
p1 Cal 2-10ng	2	✓	10.0	10.4	103.5
p1 Cal 3 -25ng	3	✓	25.0	27.3	109.2
p1 Cal 4-50ng	4	✓	50.0	54.3	108.6
p1 Cal 5-100ng	5	✓	100.0	103.7	103.7
p1 Cal 6-250ng	6	✓	250.0	236.8	94.7
p1 Cal 7-500ng	7	✓	500.0	423.3	84.7
p1 Cal 8-1000ng	8	x	1000.0	715.4	71.5

SC



AM #28 Multi-Drug Quant. Calibration Curve Report

Batch results D:\MassHunter\Data\2023\AM 27 28\012323 AM 27 28 SC\QuantResults\AM 28.batch.bin
Last Cal. Update 1/24/2023 12:40 PM
Analyst Name ISP\Datastor
Analyte Cocaine **Internal Standard** Cocaine-D3

Cocaine - 8 Levels, 8 Levels Used, 8 Points, 8 Points Used, 5 QCs

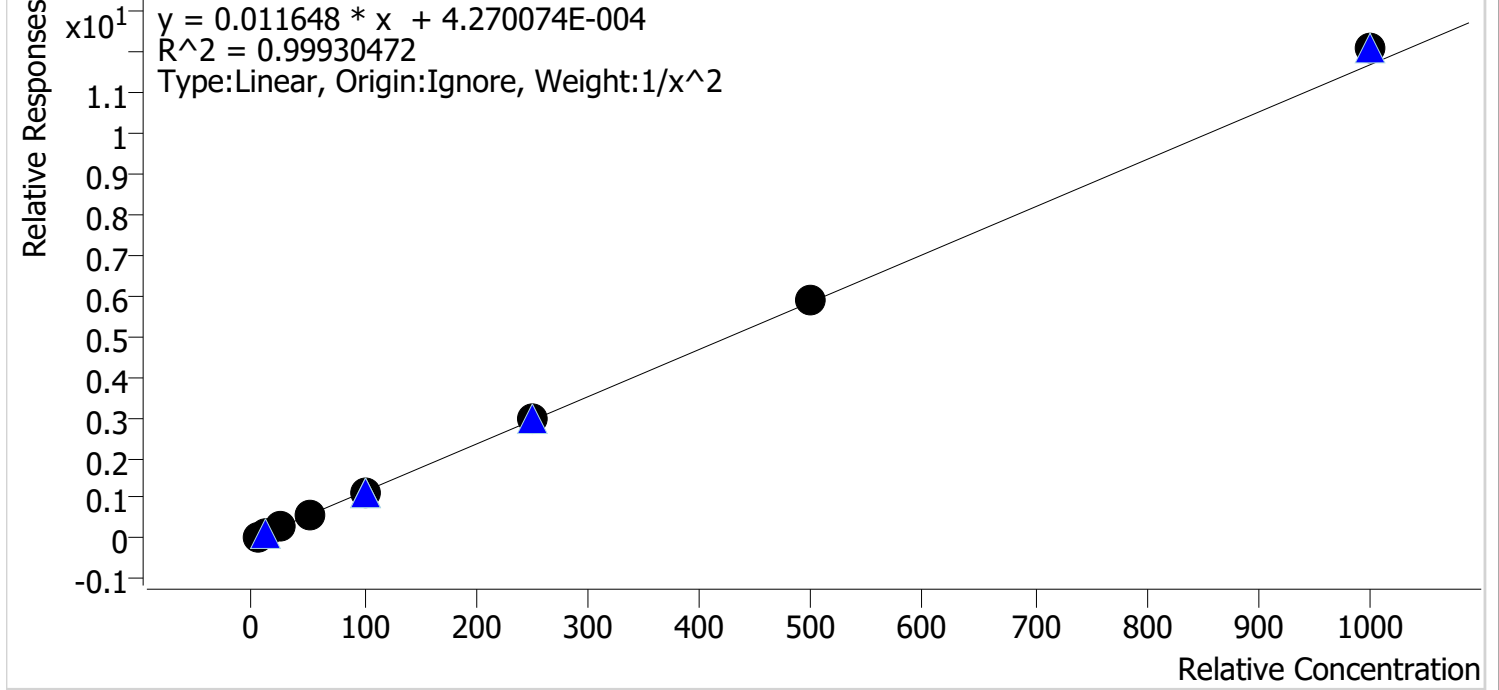

Sample	Level	Enabled	Expected Concentration	Final Concentration	Accuracy
p1 Cal 1-5ng	1	✓	5.0	5.0	100.6
p1 Cal 2-10ng	2	✓	10.0	10.0	100.2
p1 Cal 3 -25ng	3	✓	25.0	24.7	98.9
p1 Cal 4-50ng	4	✓	50.0	47.7	95.4
p1 Cal 5-100ng	5	✓	100.0	99.4	99.4
p1 Cal 6-250ng	6	✓	250.0	251.4	100.6
p1 Cal 7-500ng	7	✓	500.0	507.7	101.5
p1 Cal 8-1000ng	8	✓	1000.0	1033.6	103.4

SC



AM #28 Multi-Drug Quant. Calibration Curve Report

Batch results D:\MassHunter\Data\2023\AM 27 28\012323 AM 27 28 SC\QuantResults\AM 28.batch.bin
Last Cal. Update 1/24/2023 12:40 PM
Analyst Name ISP\Datastor
Analyte Codeine **Internal Standard** Codeine-D6

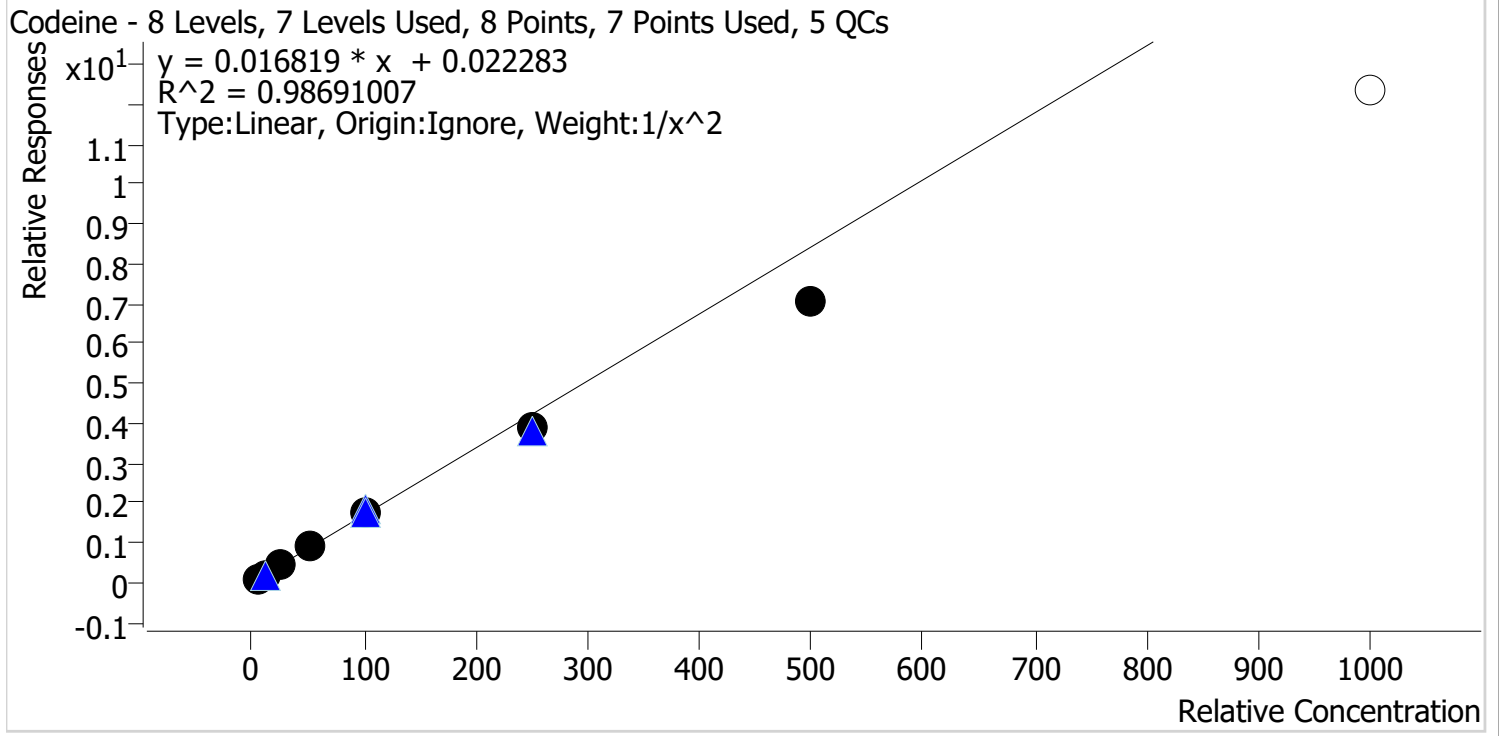

Sample	Level	Enabled	Expected Concentration	Final Concentration	Accuracy
p1 Cal 1-5ng	1	✓	5.0	4.7	94.3
p1 Cal 2-10ng	2	✓	10.0	10.6	105.9
p1 Cal 3 -25ng	3	✓	25.0	27.4	109.7
p1 Cal 4-50ng	4	✓	50.0	54.0	108.0
p1 Cal 5-100ng	5	✓	100.0	105.7	105.7
p1 Cal 6-250ng	6	✓	250.0	230.3	92.1
p1 Cal 7-500ng	7	✓	500.0	421.2	84.2
p1 Cal 8-1000ng	8	✗	1000.0	733.2	73.3

SC



AM #28 Multi-Drug Quant. Calibration Curve Report

Batch results D:\MassHunter\Data\2023\AM 27 28\012323 AM 27 28 SC\QuantResults\AM 28.batch.bin
Last Cal. Update 1/24/2023 12:40 PM
Analyst Name ISP\Datastor
Analyte Cyclobenzaprine **Internal Standard** Cyclobenzaprine-D3

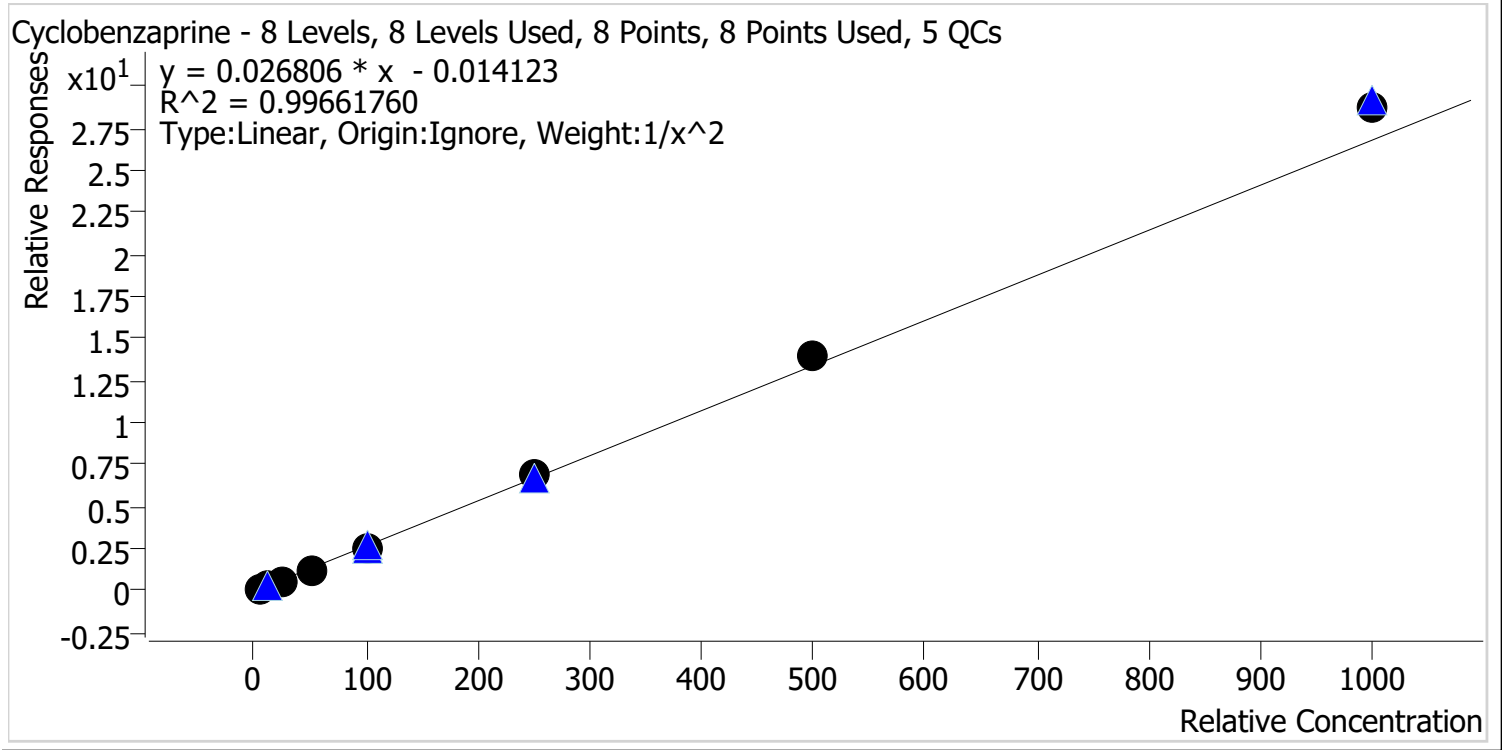

Sample	Level	Enabled	Expected Concentration	Final Concentration	Accuracy
p1 Cal 1-5ng	1	✓	5.0	5.1	102.9
p1 Cal 2-10ng	2	✓	10.0	9.7	97.0
p1 Cal 3 -25ng	3	✓	25.0	24.1	96.4
p1 Cal 4-50ng	4	✓	50.0	47.3	94.5
p1 Cal 5-100ng	5	✓	100.0	94.0	94.0
p1 Cal 6-250ng	6	✓	250.0	260.9	104.4
p1 Cal 7-500ng	7	✓	500.0	518.8	103.8
p1 Cal 8-1000ng	8	✓	1000.0	1070.4	107.0

SC



AM #28 Multi-Drug Quant. Calibration Curve Report

Batch results D:\MassHunter\Data\2023\AM 27 28\012323 AM 27 28 SC\QuantResults\AM 28.batch.bin
Last Cal. Update 1/24/2023 12:40 PM
Analyst Name ISP\Datastor
Analyte Dextromethorphan **Internal Standard** Dextromethorphan-D3

Dextromethorphan - 8 Levels, 8 Levels Used, 8 Points, 8 Points Used, 5 QCs

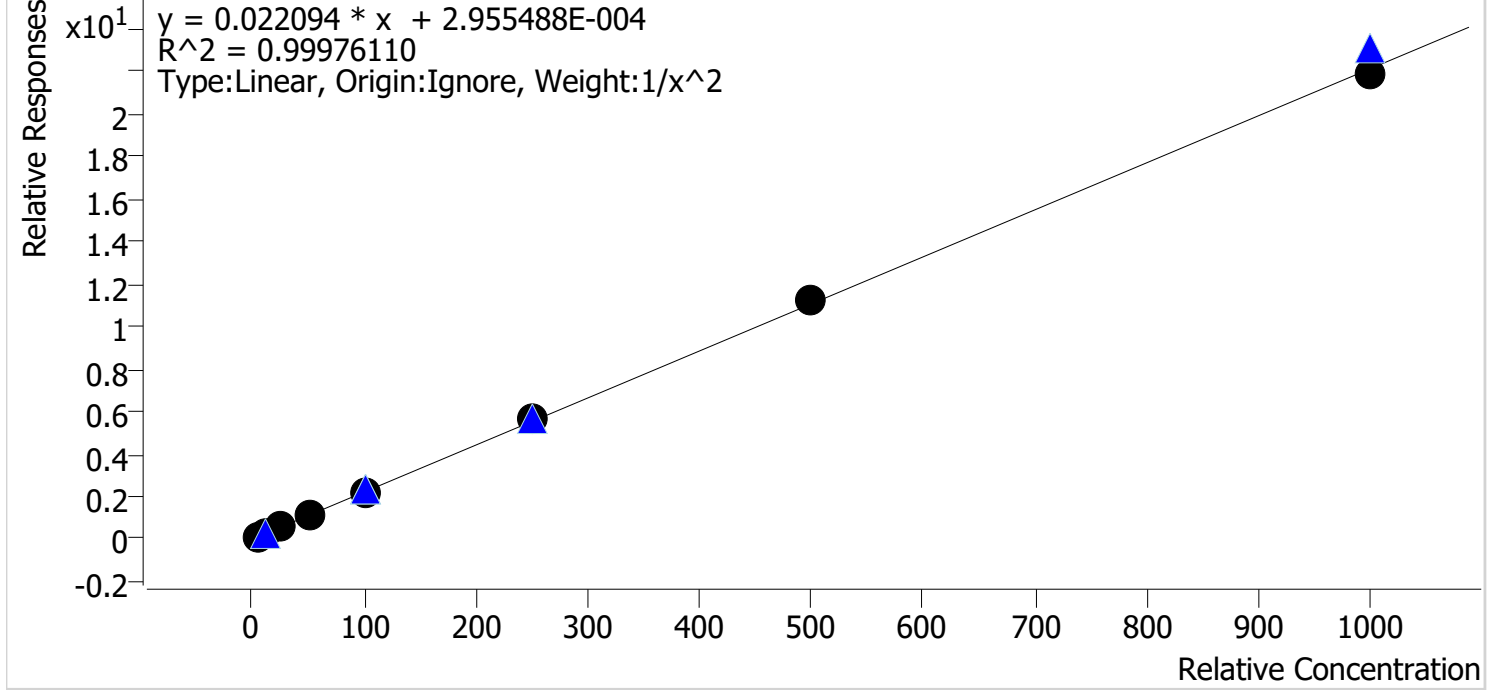

Sample	Level	Enabled	Expected Concentration	Final Concentration	Accuracy
p1 Cal 1-5ng	1	✓	5.0	5.0	100.7
p1 Cal 2-10ng	2	✓	10.0	9.9	99.3
p1 Cal 3 -25ng	3	✓	25.0	24.7	98.9
p1 Cal 4-50ng	4	✓	50.0	49.2	98.5
p1 Cal 5-100ng	5	✓	100.0	99.7	99.7
p1 Cal 6-250ng	6	✓	250.0	256.0	102.4
p1 Cal 7-500ng	7	✓	500.0	506.6	101.3
p1 Cal 8-1000ng	8	✓	1000.0	992.4	99.2

SC



AM #28 Multi-Drug Quant. Calibration Curve Report

Batch results D:\MassHunter\Data\2023\AM 27 28\012323 AM 27 28 SC\QuantResults\AM 28.batch.bin
Last Cal. Update 1/24/2023 12:40 PM
Analyst Name ISP\Datastor
Analyte Dextrophan Internal Standard Dextrophan-D3

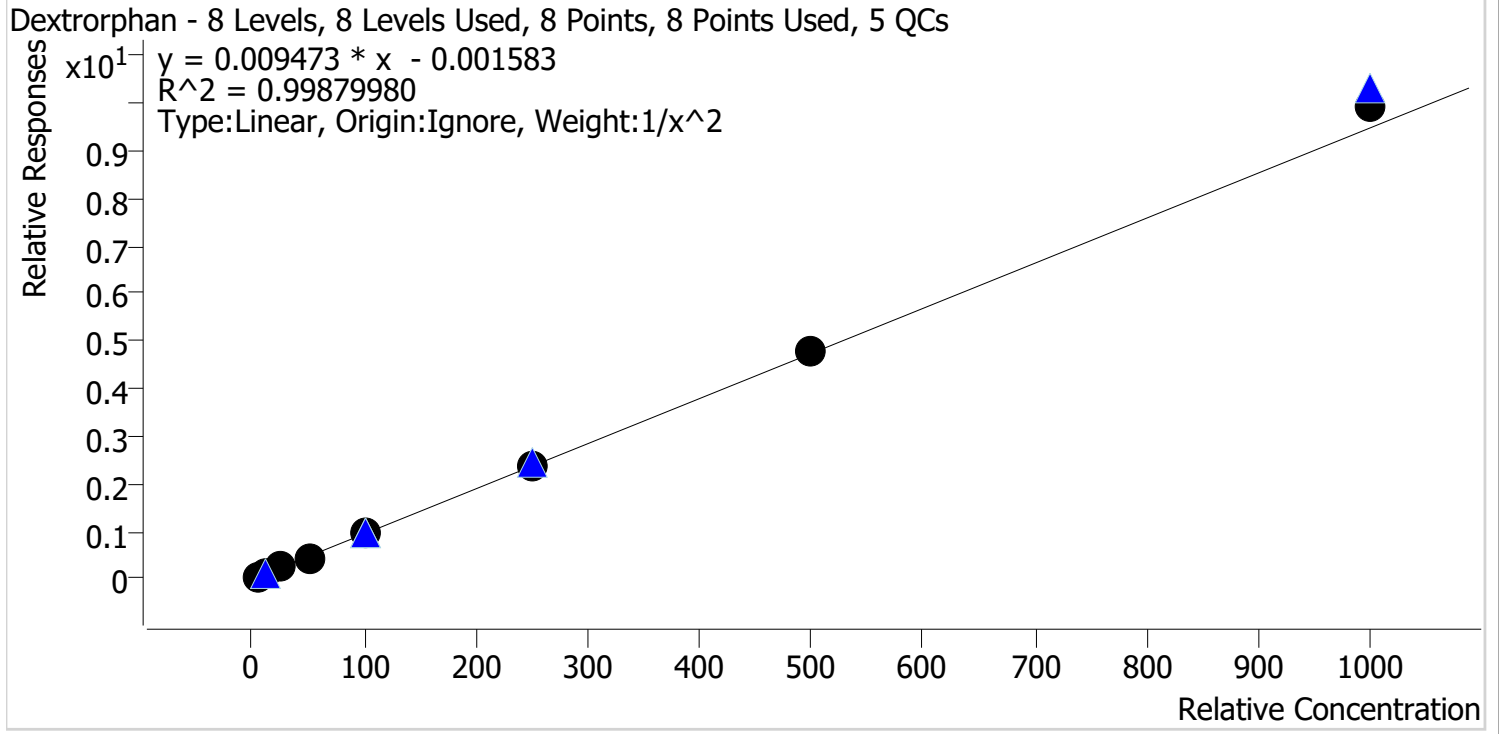

Sample	Level	Enabled	Expected Concentration	Final Concentration	Accuracy
p1 Cal 1-5ng	1	✓	5.0	5.1	102.7
p1 Cal 2-10ng	2	✓	10.0	9.6	96.1
p1 Cal 3 -25ng	3	✓	25.0	24.4	97.8
p1 Cal 4-50ng	4	✓	50.0	48.7	97.4
p1 Cal 5-100ng	5	✓	100.0	98.6	98.6
p1 Cal 6-250ng	6	✓	250.0	252.7	101.1
p1 Cal 7-500ng	7	✓	500.0	507.3	101.5
p1 Cal 8-1000ng	8	✓	1000.0	1049.0	104.9

SC



AM #28 Multi-Drug Quant. Calibration Curve Report

Batch results D:\MassHunter\Data\2023\AM 27 28\012323 AM 27 28 SC\QuantResults\AM 28.batch.bin
Last Cal. Update 1/24/2023 12:40 PM
Analyst Name ISP\Datastor
Analyte Diazepam **Internal Standard** Diazepam-D5

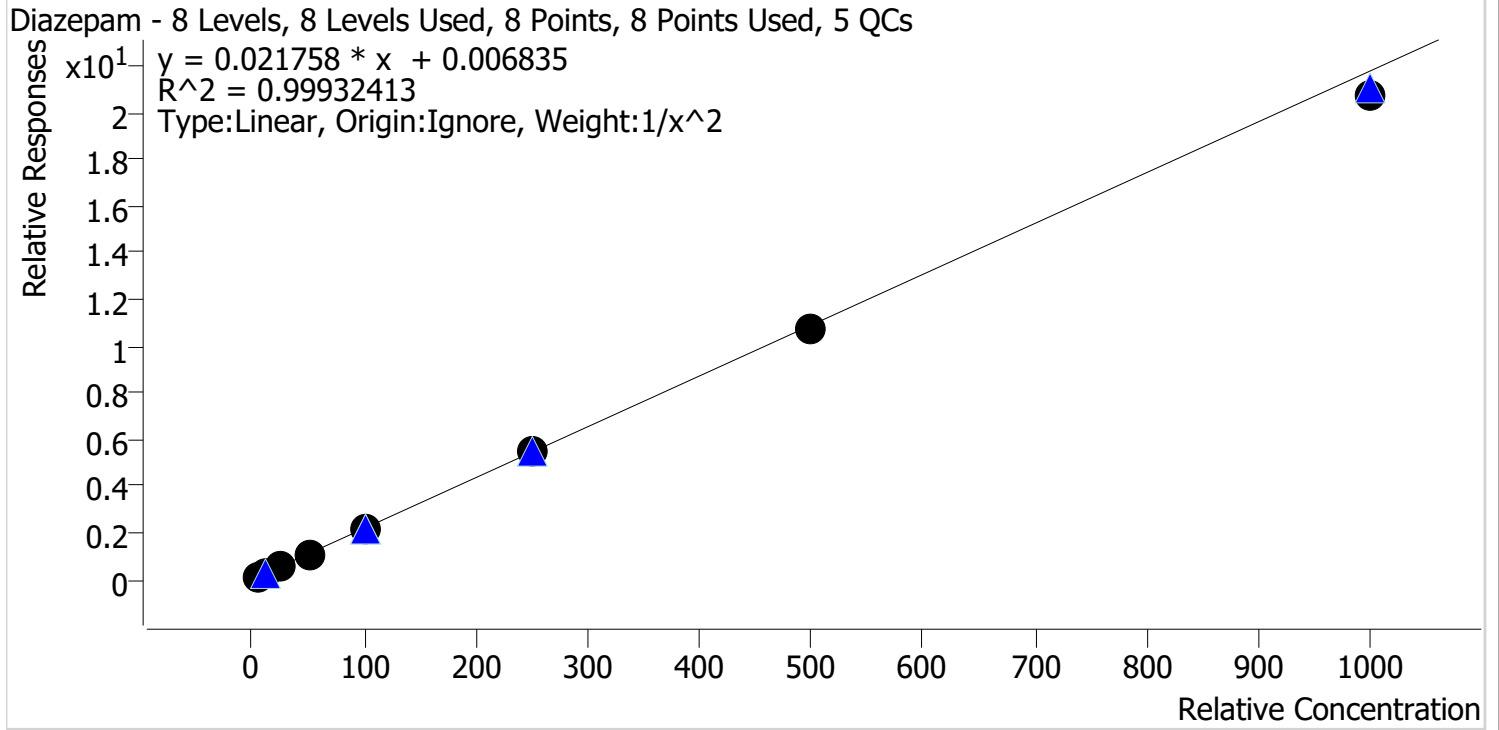

Sample	Level	Enabled	Expected Concentration	Final Concentration	Accuracy
p1 Cal 1-5ng	1	✓	5.0	5.0	99.1
p1 Cal 2-10ng	2	✓	10.0	10.0	100.4
p1 Cal 3 -25ng	3	✓	25.0	25.5	102.2
p1 Cal 4-50ng	4	✓	50.0	51.1	102.2
p1 Cal 5-100ng	5	✓	100.0	100.9	100.9
p1 Cal 6-250ng	6	✓	250.0	252.8	101.1
p1 Cal 7-500ng	7	✓	500.0	493.4	98.7
p1 Cal 8-1000ng	8	✓	1000.0	953.8	95.4

SC



AM #28 Multi-Drug Quant. Calibration Curve Report

Batch results D:\MassHunter\Data\2023\AM 27 28\012323 AM 27 28 SC\QuantResults\AM 28.batch.bin
Last Cal. Update 1/24/2023 12:40 PM
Analyst Name ISP\Datastor
Analyte Dihydrocodeine **Internal Standard** Dihydrocodeine-D6

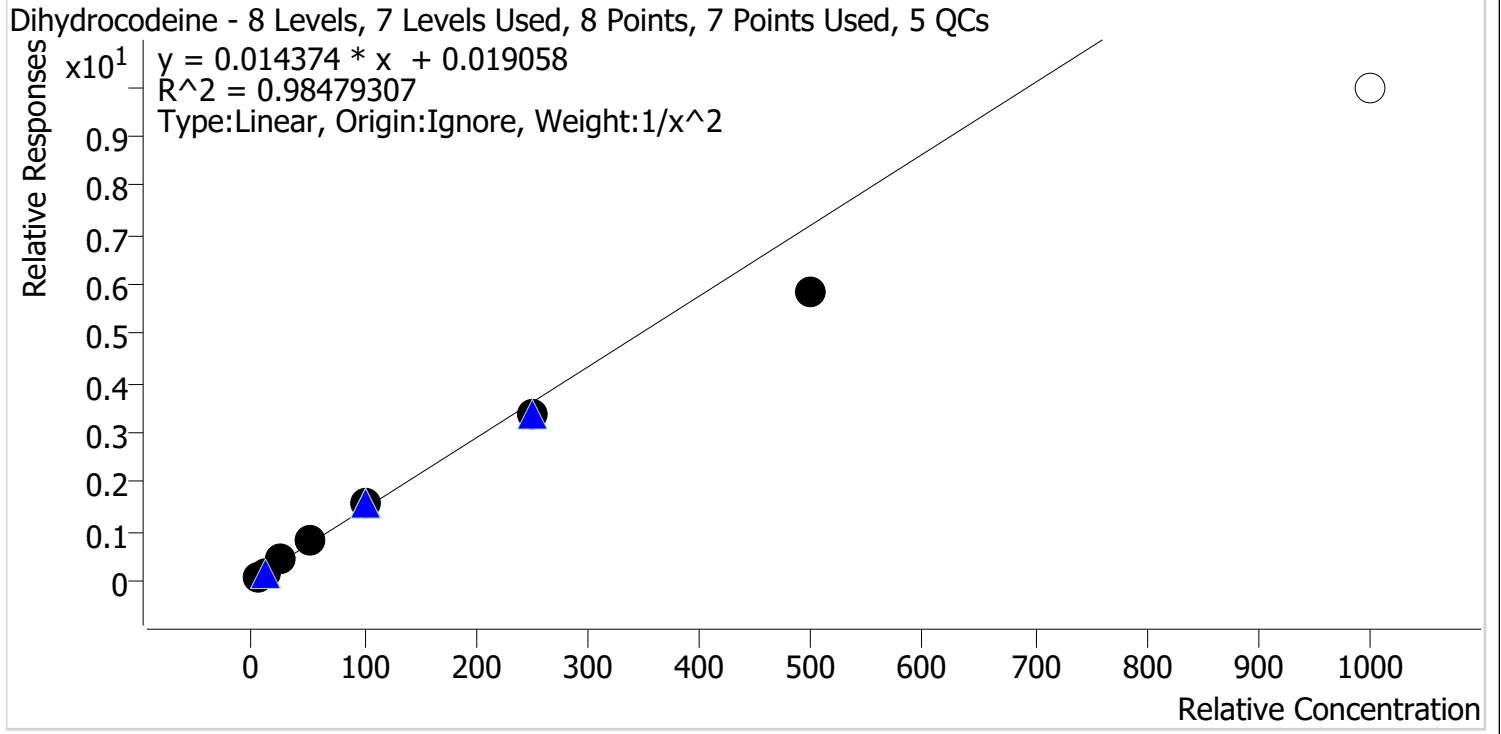

Sample	Level	Enabled	Expected Concentration	Final Concentration	Accuracy
p1 Cal 1-5ng	1	✓	5.0	4.7	94.8
p1 Cal 2-10ng	2	✓	10.0	10.4	104.4
p1 Cal 3 -25ng	3	✓	25.0	27.8	111.0
p1 Cal 4-50ng	4	✓	50.0	53.5	107.0
p1 Cal 5-100ng	5	✓	100.0	107.6	107.6
p1 Cal 6-250ng	6	✓	250.0	234.4	93.7
p1 Cal 7-500ng	7	✓	500.0	406.8	81.4
p1 Cal 8-1000ng	8	✗	1000.0	691.8	69.2

SC



AM #28 Multi-Drug Quant. Calibration Curve Report

Batch results D:\MassHunter\Data\2023\AM 27 28\012323 AM 27 28 SC\QuantResults\AM 28.batch.bin
Last Cal. Update 1/24/2023 12:40 PM
Analyst Name ISP\Datastor
Analyte Diphenhydramine **Internal Standard** Diphenhydramine-D3

Diphenhydramine - 8 Levels, 8 Levels Used, 8 Points, 8 Points Used, 5 QCs

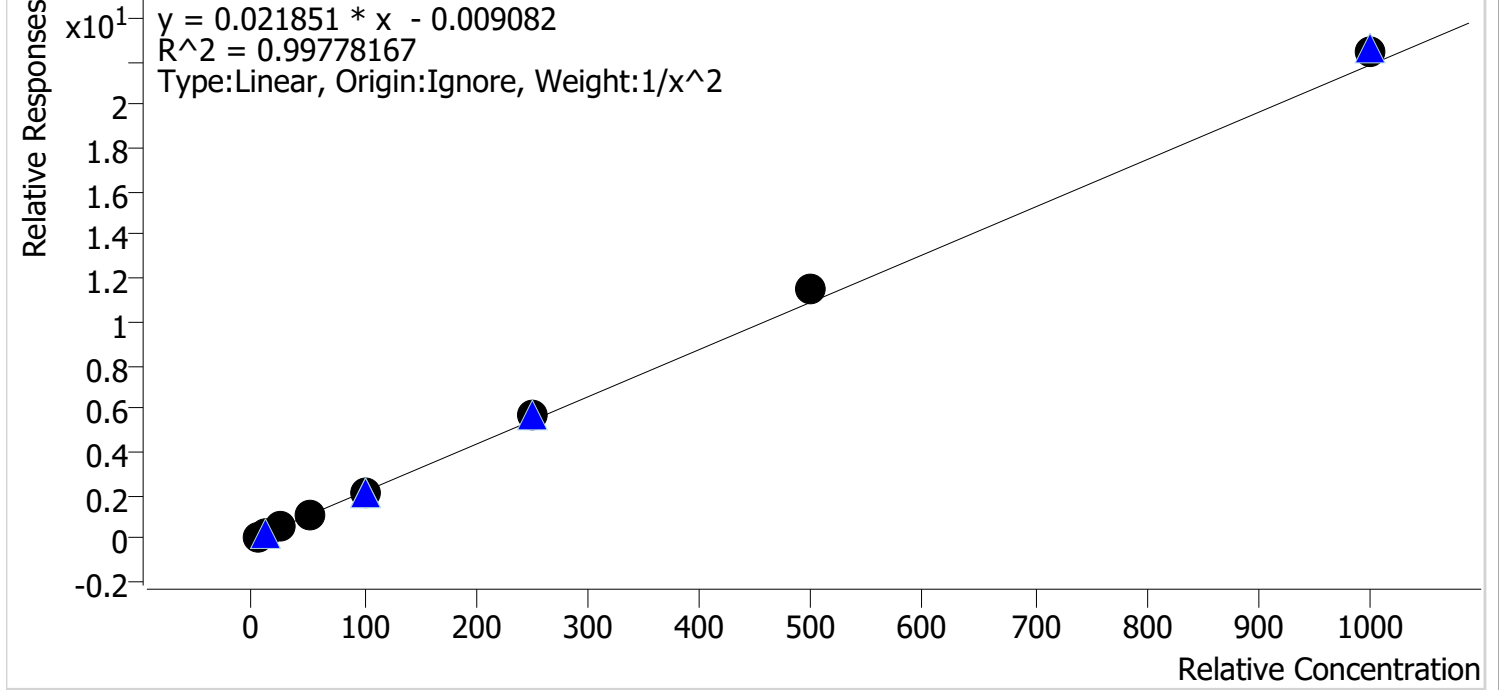

Sample	Level	Enabled	Expected Concentration	Final Concentration	Accuracy
p1 Cal 1-5ng	1	✓	5.0	5.1	102.2
p1 Cal 2-10ng	2	✓	10.0	9.8	98.3
p1 Cal 3 -25ng	3	✓	25.0	23.9	95.7
p1 Cal 4-50ng	4	✓	50.0	47.3	94.6
p1 Cal 5-100ng	5	✓	100.0	96.9	96.9
p1 Cal 6-250ng	6	✓	250.0	259.8	103.9
p1 Cal 7-500ng	7	✓	500.0	526.5	105.3
p1 Cal 8-1000ng	8	✓	1000.0	1029.8	103.0

SC



AM #28 Multi-Drug Quant. Calibration Curve Report

Batch results D:\MassHunter\Data\2023\AM 27 28\012323 AM 27 28 SC\QuantResults\AM 28.batch.bin
Last Cal. Update 1/24/2023 12:40 PM
Analyst Name ISP\Datastor
Analyte Doxylamine **Internal Standard** Doxylamine-D5

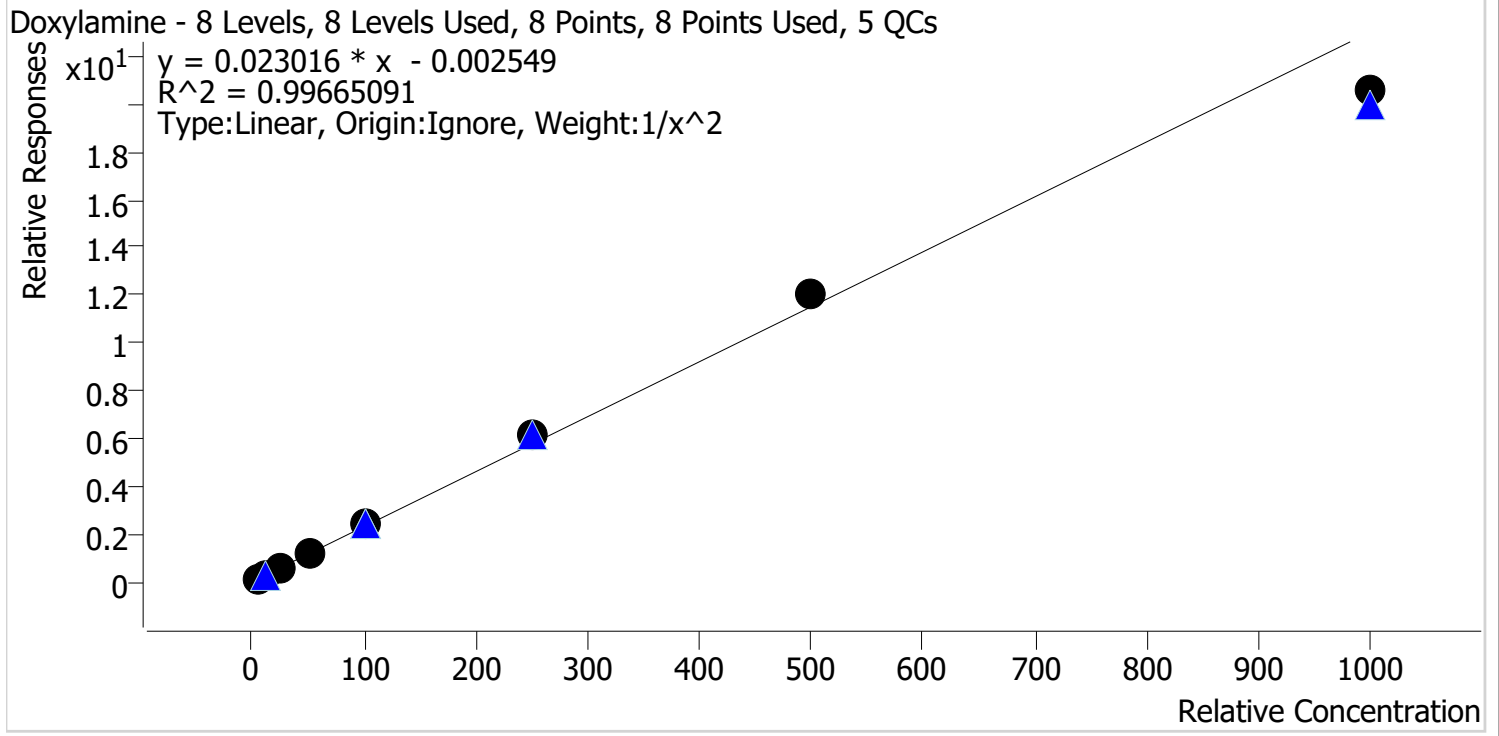

Sample	Level	Enabled	Expected Concentration	Final Concentration	Accuracy
p1 Cal 1-5ng	1	✓	5.0	5.0	100.2
p1 Cal 2-10ng	2	✓	10.0	10.0	99.8
p1 Cal 3 -25ng	3	✓	25.0	24.6	98.2
p1 Cal 4-50ng	4	✓	50.0	50.0	100.1
p1 Cal 5-100ng	5	✓	100.0	101.8	101.8
p1 Cal 6-250ng	6	✓	250.0	265.6	106.2
p1 Cal 7-500ng	7	✓	500.0	521.3	104.3
p1 Cal 8-1000ng	8	✓	1000.0	893.4	89.3

SC



AM #28 Multi-Drug Quant. Calibration Curve Report

Batch results D:\MassHunter\Data\2023\AM 27 28\012323 AM 27 28 SC\QuantResults\AM 28.batch.bin
Last Cal. Update 1/24/2023 12:40 PM
Analyst Name ISP\Datastor
Analyte EDDP **Internal Standard** EDDP-D3

EDDP - 8 Levels, 8 Levels Used, 8 Points, 8 Points Used, 5 QCs

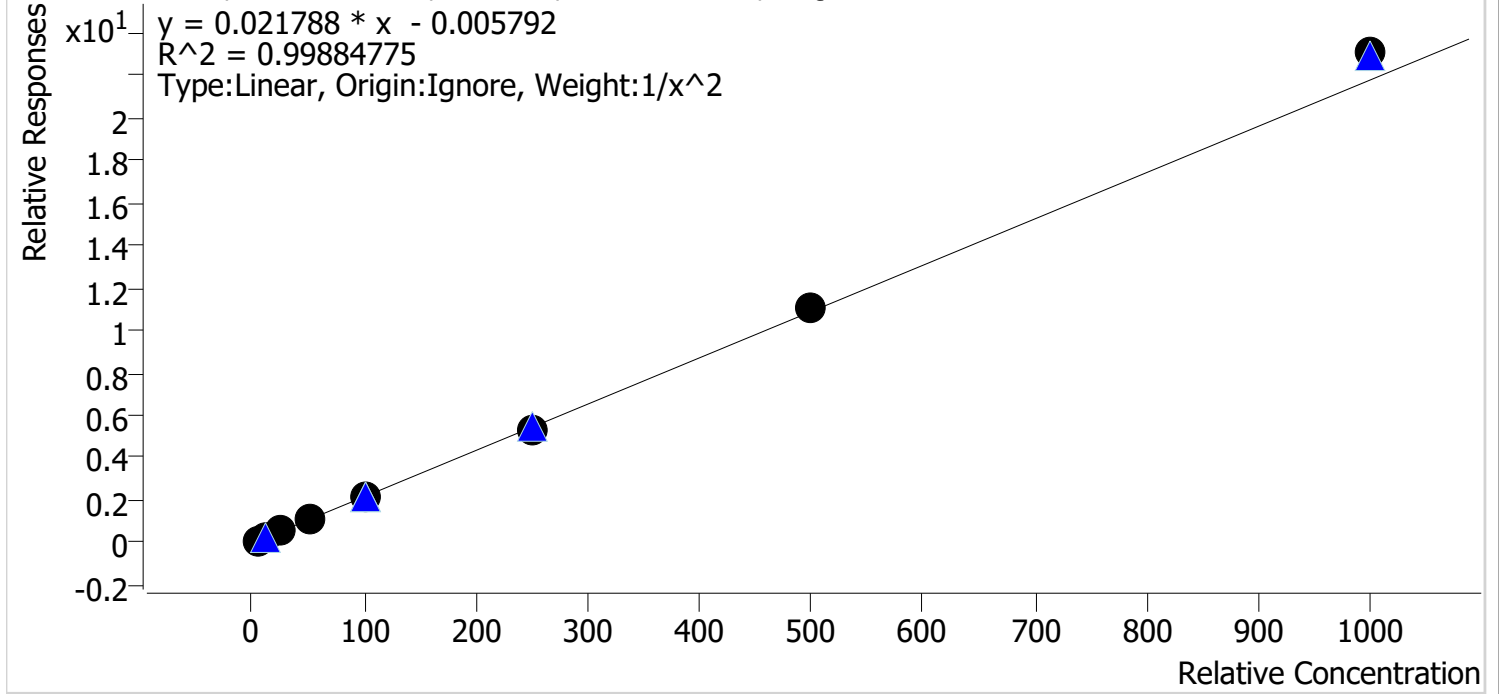

Sample	Level	Enabled	Expected Concentration	Final Concentration	Accuracy
p1 Cal 1-5ng	1	✓	5.0	5.1	101.0
p1 Cal 2-10ng	2	✓	10.0	9.9	99.4
p1 Cal 3 -25ng	3	✓	25.0	24.7	98.8
p1 Cal 4-50ng	4	✓	50.0	47.9	95.8
p1 Cal 5-100ng	5	✓	100.0	98.5	98.5
p1 Cal 6-250ng	6	✓	250.0	247.4	99.0
p1 Cal 7-500ng	7	✓	500.0	507.8	101.6
p1 Cal 8-1000ng	8	✓	1000.0	1059.2	105.9

SC



AM #28 Multi-Drug Quant. Calibration Curve Report

Batch results D:\MassHunter\Data\2023\AM 27 28\012323 AM 27 28 SC\QuantResults\AM 28.batch.bin
Last Cal. Update 1/24/2023 12:40 PM
Analyst Name ISP\Datastor
Analyte Fentanyl **Internal Standard** Fentanyl-D5

Fentanyl - 8 Levels, 8 Levels Used, 8 Points, 8 Points Used, 5 QCs

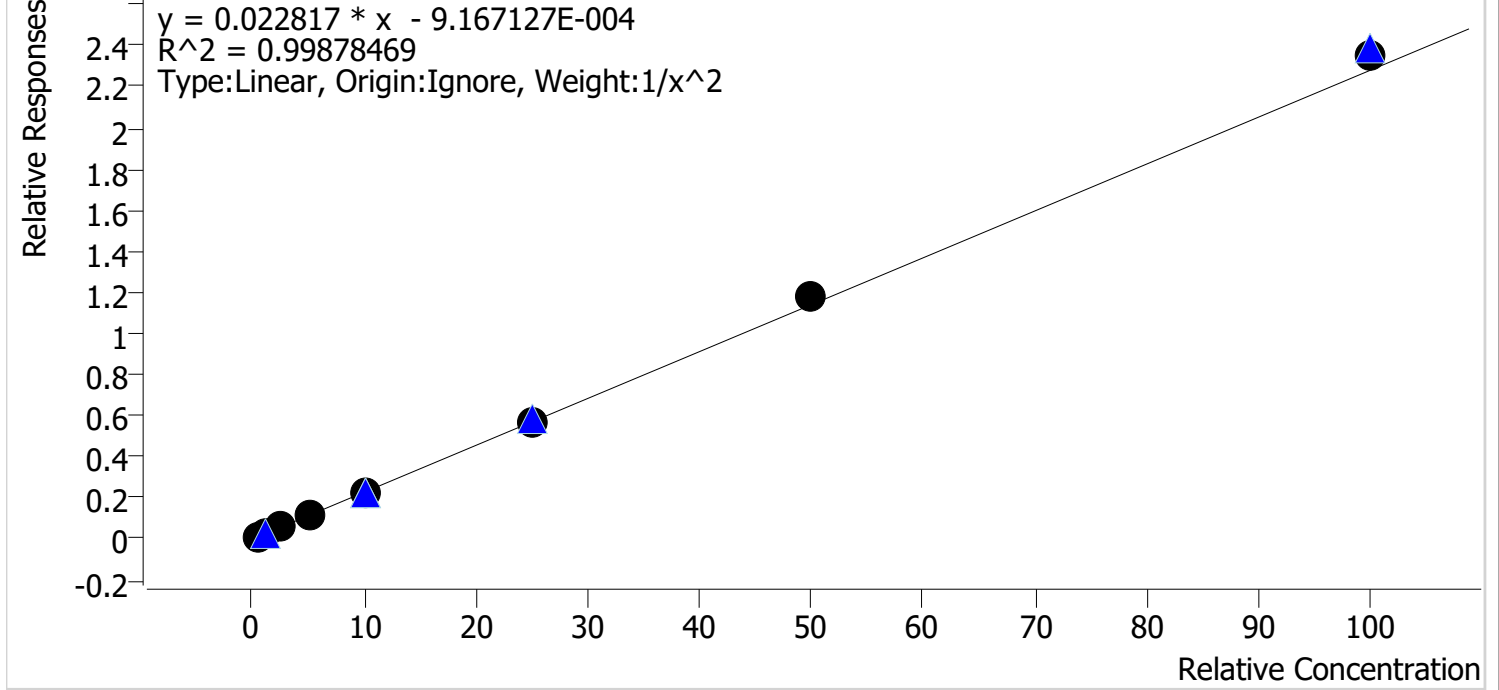

Sample	Level	Enabled	Expected Concentration	Final Concentration	Accuracy
p1 Cal 1-5ng	1	✓	0.5	0.5	102.7
p1 Cal 2-10ng	2	✓	1.0	1.0	95.3
p1 Cal 3 -25ng	3	✓	2.5	2.5	100.1
p1 Cal 4-50ng	4	✓	5.0	4.8	96.7
p1 Cal 5-100ng	5	✓	10.0	9.8	98.5
p1 Cal 6-250ng	6	✓	25.0	25.1	100.3
p1 Cal 7-500ng	7	✓	50.0	51.5	103.0
p1 Cal 8-1000ng	8	✓	100.0	103.5	103.5

SC



AM #28 Multi-Drug Quant. Calibration Curve Report

Batch results D:\MassHunter\Data\2023\AM 27 28\012323 AM 27 28 SC\QuantResults\AM 28.batch.bin
Last Cal. Update 1/24/2023 12:40 PM
Analyst Name ISP\Datastor
Analyte Fluoxetine **Internal Standard** Fluoxetine-D6

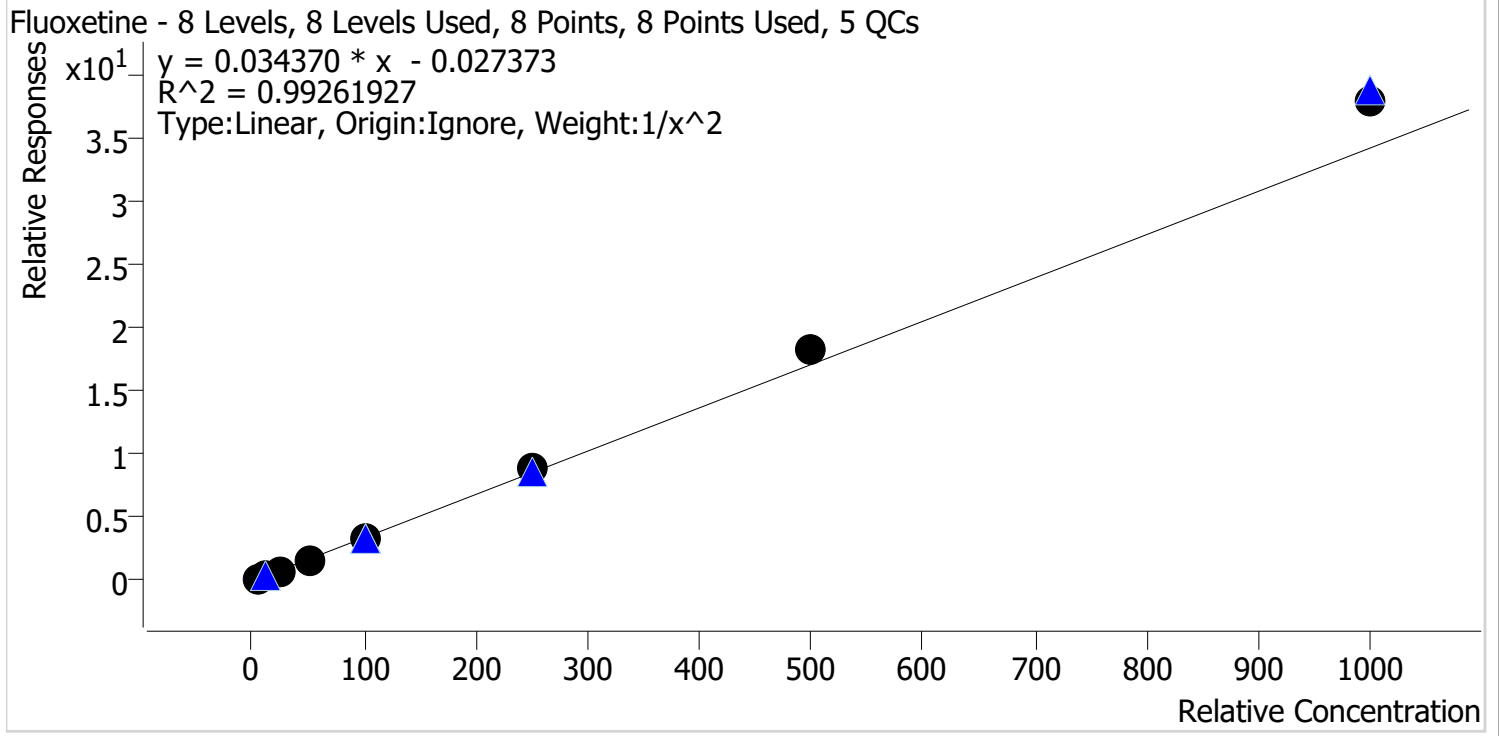

Sample	Level	Enabled	Expected Concentration	Final Concentration	Accuracy
p1 Cal 1-5ng	1	✓	5.0	5.2	104.9
p1 Cal 2-10ng	2	✓	10.0	9.6	96.0
p1 Cal 3 -25ng	3	✓	25.0	22.3	89.2
p1 Cal 4-50ng	4	✓	50.0	45.9	91.8
p1 Cal 5-100ng	5	✓	100.0	98.4	98.4
p1 Cal 6-250ng	6	✓	250.0	257.0	102.8
p1 Cal 7-500ng	7	✓	500.0	530.6	106.1
p1 Cal 8-1000ng	8	✓	1000.0	1108.9	110.9

SC



AM #28 Multi-Drug Quant. Calibration Curve Report

Batch results D:\MassHunter\Data\2023\AM 27 28\012323 AM 27 28 SC\QuantResults\AM 28.batch.bin
Last Cal. Update 1/24/2023 12:40 PM
Analyst Name ISP\Datastor
Analyte Hydrocodone **Internal Standard** Hydrocodone-D6

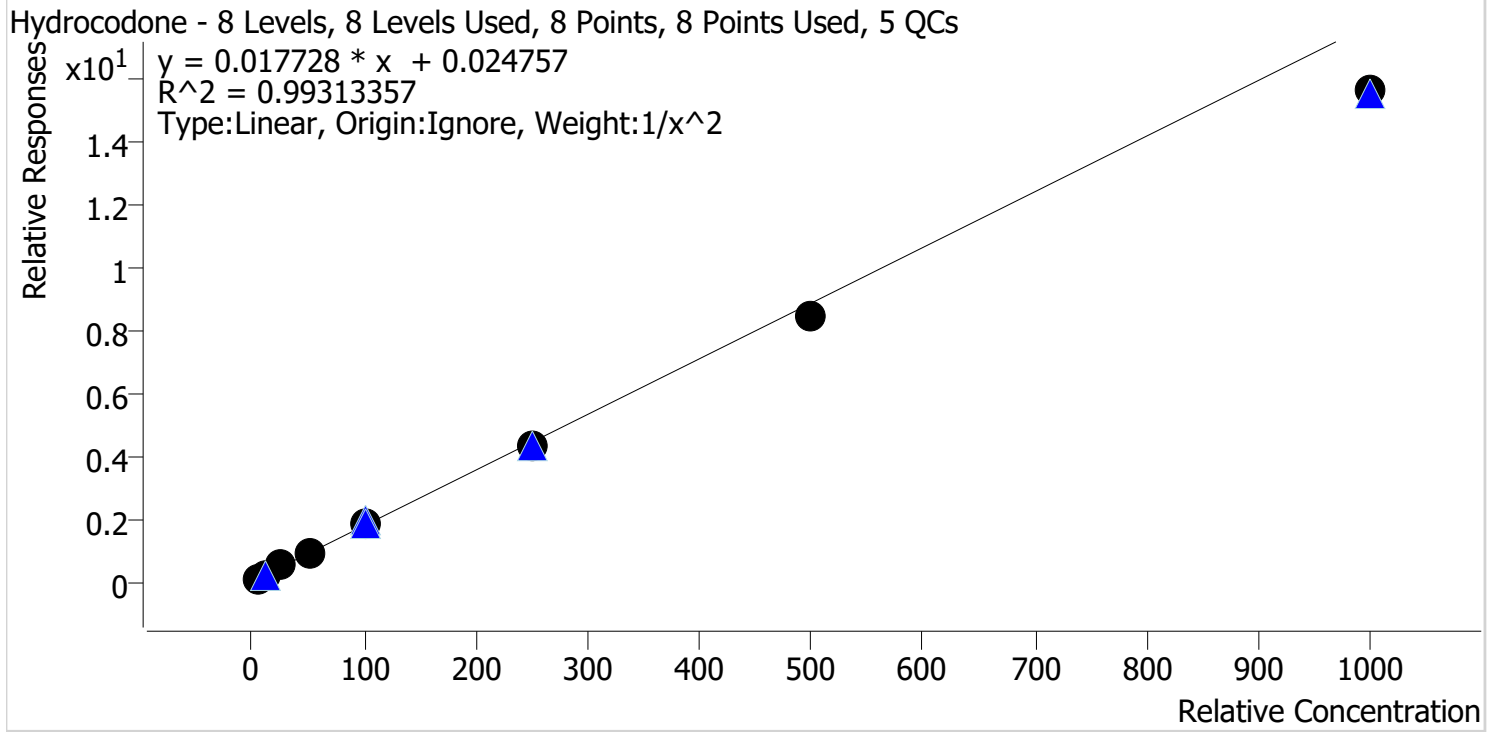

Sample	Level	Enabled	Expected Concentration	Final Concentration	Accuracy
p1 Cal 1-5ng	1	✓	5.0	4.7	94.9
p1 Cal 2-10ng	2	✓	10.0	10.5	105.2
p1 Cal 3 -25ng	3	✓	25.0	27.4	109.5
p1 Cal 4-50ng	4	✓	50.0	53.1	106.1
p1 Cal 5-100ng	5	✓	100.0	103.5	103.5
p1 Cal 6-250ng	6	✓	250.0	244.6	97.8
p1 Cal 7-500ng	7	✓	500.0	474.1	94.8
p1 Cal 8-1000ng	8	✓	1000.0	881.8	88.2

SC



AM #28 Multi-Drug Quant. Calibration Curve Report

Batch results D:\MassHunter\Data\2023\AM 27 28\012323 AM 27 28 SC\QuantResults\AM 28.batch.bin
Last Cal. Update 1/24/2023 12:40 PM
Analyst Name ISP\Datastor
Analyte Hydromorphone **Internal Standard** Hydromorphone-D6

Hydromorphone - 8 Levels, 8 Levels Used, 8 Points, 8 Points Used, 5 QCs

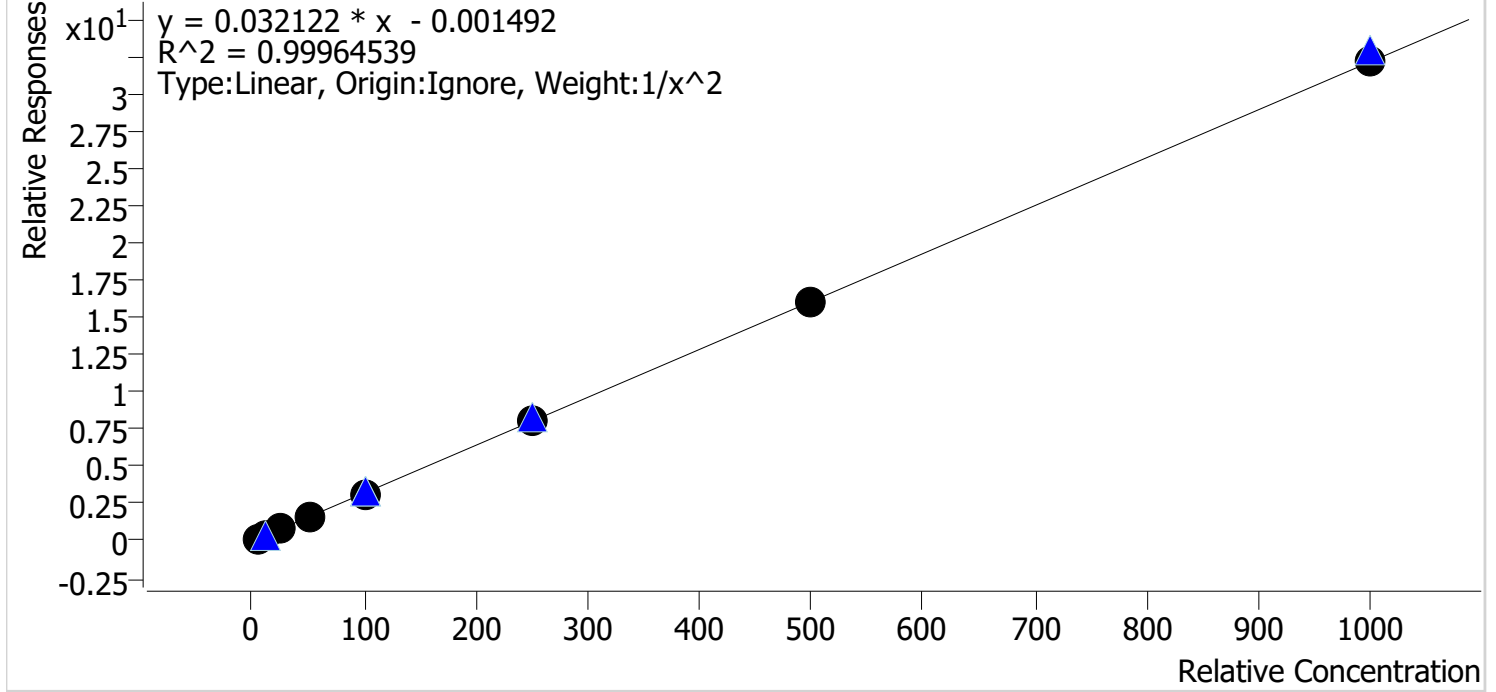

Sample	Level	Enabled	Expected Concentration	Final Concentration	Accuracy
p1 Cal 1-5ng	1	✓	5.0	5.0	99.2
p1 Cal 2-10ng	2	✓	10.0	10.2	102.0
p1 Cal 3 -25ng	3	✓	25.0	25.1	100.6
p1 Cal 4-50ng	4	✓	50.0	48.3	96.6
p1 Cal 5-100ng	5	✓	100.0	100.0	100.0
p1 Cal 6-250ng	6	✓	250.0	253.9	101.6
p1 Cal 7-500ng	7	✓	500.0	500.7	100.1
p1 Cal 8-1000ng	8	✓	1000.0	999.0	99.9

SC



AM #28 Multi-Drug Quant. Calibration Curve Report

Batch results D:\MassHunter\Data\2023\AM 27 28\012323 AM 27 28 SC\QuantResults\AM 28.batch.bin
Last Cal. Update 1/24/2023 12:40 PM
Analyst Name ISP\Datastor
Analyte Ketamine **Internal Standard** Ketamine-D4

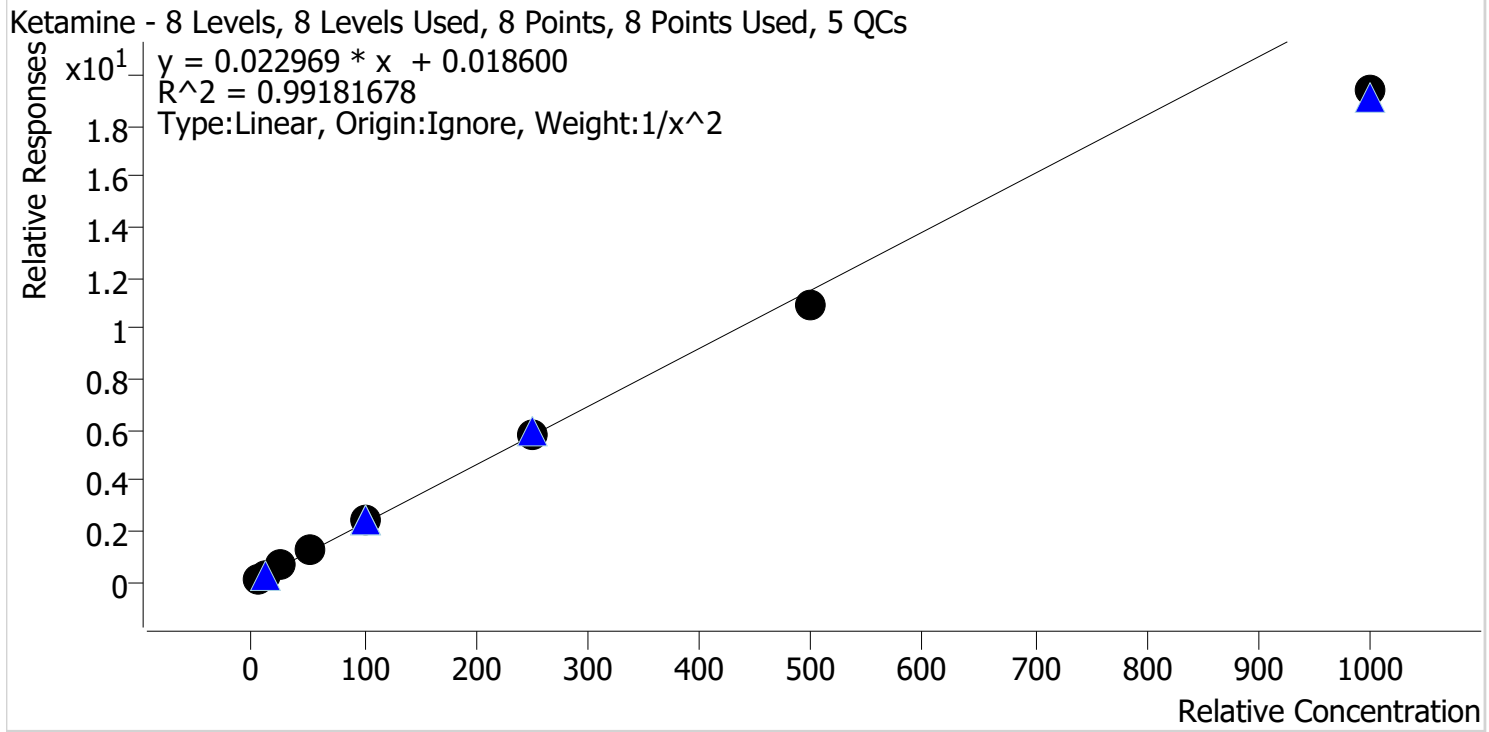

Sample	Level	Enabled	Expected Concentration	Final Concentration	Accuracy
p1 Cal 1-5ng	1	✓	5.0	4.8	95.9
p1 Cal 2-10ng	2	✓	10.0	10.4	103.8
p1 Cal 3 -25ng	3	✓	25.0	26.7	106.7
p1 Cal 4-50ng	4	✓	50.0	53.2	106.3
p1 Cal 5-100ng	5	✓	100.0	106.7	106.7
p1 Cal 6-250ng	6	✓	250.0	253.0	101.2
p1 Cal 7-500ng	7	✓	500.0	475.7	95.1
p1 Cal 8-1000ng	8	✓	1000.0	842.2	84.2

SC



AM #28 Multi-Drug Quant. Calibration Curve Report

Batch results D:\MassHunter\Data\2023\AM 27 28\012323 AM 27 28 SC\QuantResults\AM 28.batch.bin
Last Cal. Update 1/24/2023 12:40 PM
Analyst Name ISP\Datastor
Analyte Lamotrigine **Internal Standard** Pseudoephedrine-D3

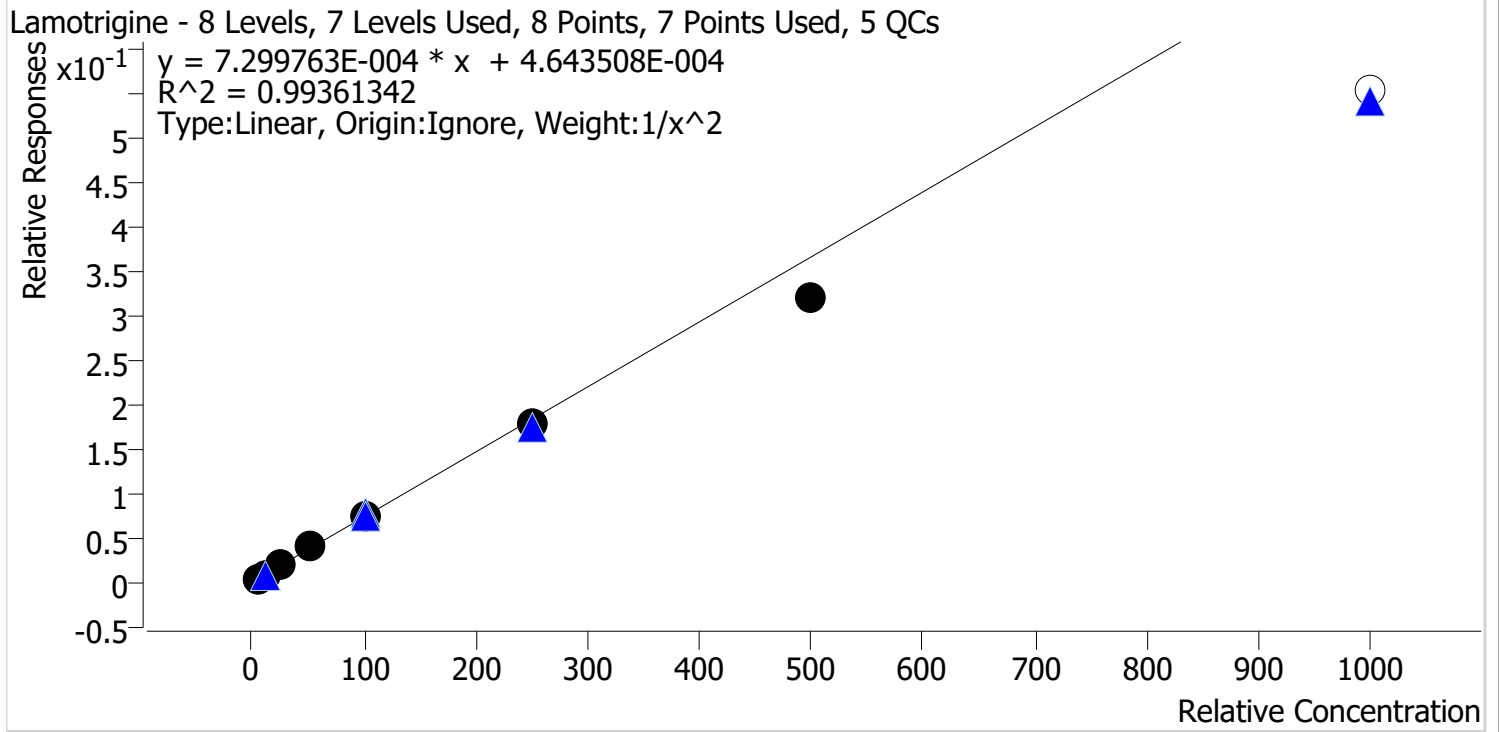

Sample	Level	Enabled	Expected Concentration	Final Concentration	Accuracy
p1 Cal 1-5ng	1	✓	5.0	4.8	96.6
p1 Cal 2-10ng	2	✓	10.0	10.3	103.4
p1 Cal 3 -25ng	3	✓	25.0	26.3	105.1
p1 Cal 4-50ng	4	✓	50.0	53.5	107.0
p1 Cal 5-100ng	5	✓	100.0	103.3	103.3
p1 Cal 6-250ng	6	✓	250.0	243.1	97.2
p1 Cal 7-500ng	7	✓	500.0	436.9	87.4
p1 Cal 8-1000ng	8	x	1000.0	755.7	75.6

SC



AM #28 Multi-Drug Quant. Calibration Curve Report

Batch results D:\MassHunter\Data\2023\AM 27 28\012323 AM 27 28 SC\QuantResults\AM 28.batch.bin
Last Cal. Update 1/24/2023 12:40 PM
Analyst Name ISP\Datastor
Analyte Lorazepam **Internal Standard** Oxazepam-D5

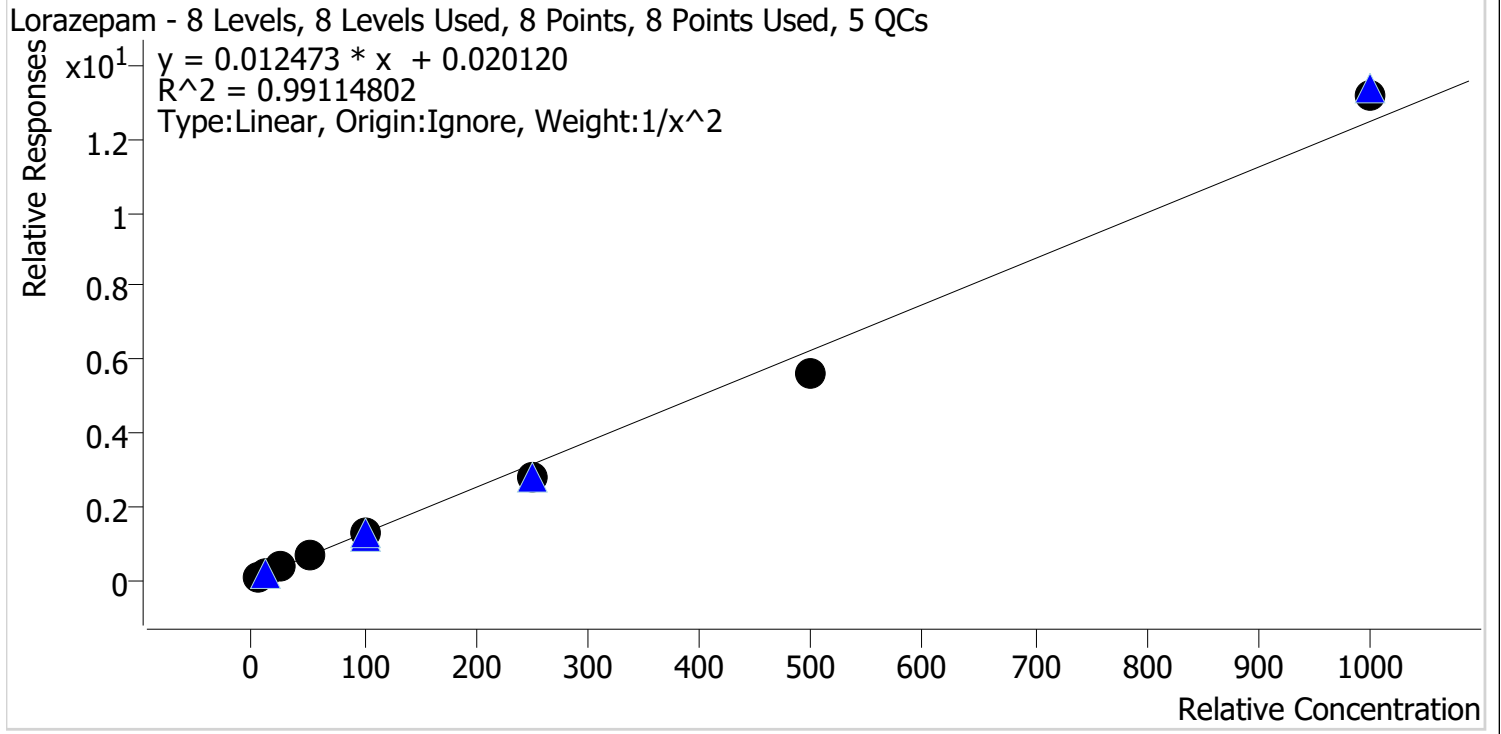

Sample	Level	Enabled	Expected Concentration	Final Concentration	Accuracy
p1 Cal 1-5ng	1	✓	5.0	4.7	94.1
p1 Cal 2-10ng	2	✓	10.0	10.8	108.2
p1 Cal 3 -25ng	3	✓	25.0	26.8	107.4
p1 Cal 4-50ng	4	✓	50.0	53.5	107.0
p1 Cal 5-100ng	5	✓	100.0	98.5	98.5
p1 Cal 6-250ng	6	✓	250.0	223.3	89.3
p1 Cal 7-500ng	7	✓	500.0	447.2	89.4
p1 Cal 8-1000ng	8	✓	1000.0	1060.7	106.1

SC



AM #28 Multi-Drug Quant. Calibration Curve Report

Batch results D:\MassHunter\Data\2023\AM 27 28\012323 AM 27 28 SC\QuantResults\AM 28.batch.bin
Last Cal. Update 1/24/2023 12:40 PM
Analyst Name ISP\Datastor
Analyte Meprobamate **Internal Standard** Meprobamate-D7

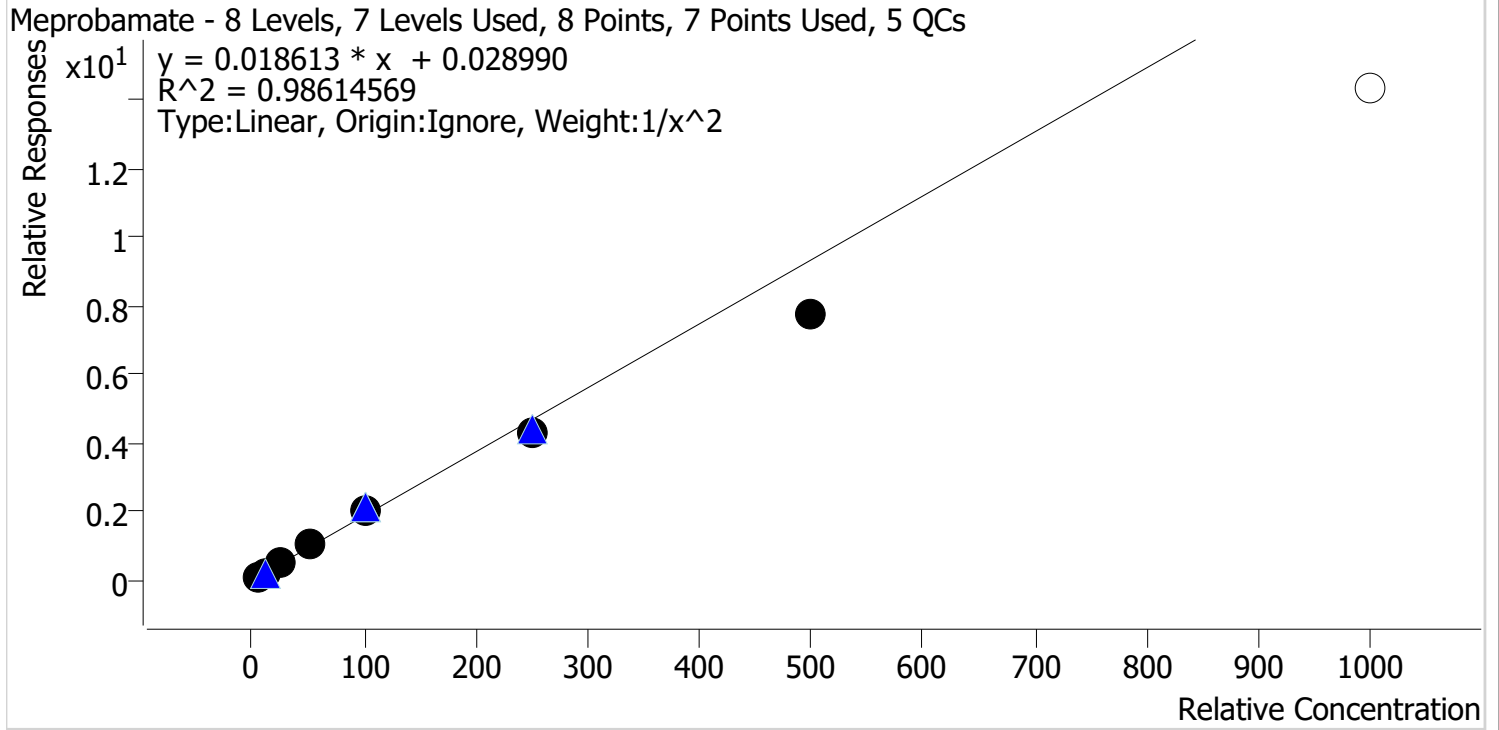

Sample	Level	Enabled	Expected Concentration	Final Concentration	Accuracy
p1 Cal 1-5ng	1	✓	5.0	4.7	94.5
p1 Cal 2-10ng	2	✓	10.0	10.6	105.6
p1 Cal 3 -25ng	3	✓	25.0	27.2	108.7
p1 Cal 4-50ng	4	✓	50.0	54.4	108.9
p1 Cal 5-100ng	5	✓	100.0	106.5	106.5
p1 Cal 6-250ng	6	✓	250.0	232.0	92.8
p1 Cal 7-500ng	7	✓	500.0	414.6	82.9
p1 Cal 8-1000ng	8	✗	1000.0	767.6	76.8

SC



AM #28 Multi-Drug Quant. Calibration Curve Report

Batch results D:\MassHunter\Data\2023\AM 27 28\012323 AM 27 28 SC\QuantResults\AM 28.batch.bin
Last Cal. Update 1/24/2023 12:40 PM
Analyst Name ISP\Datastor
Analyte Methadone **Internal Standard** Methadone-D9

Methadone - 8 Levels, 8 Levels Used, 8 Points, 8 Points Used, 5 QCs

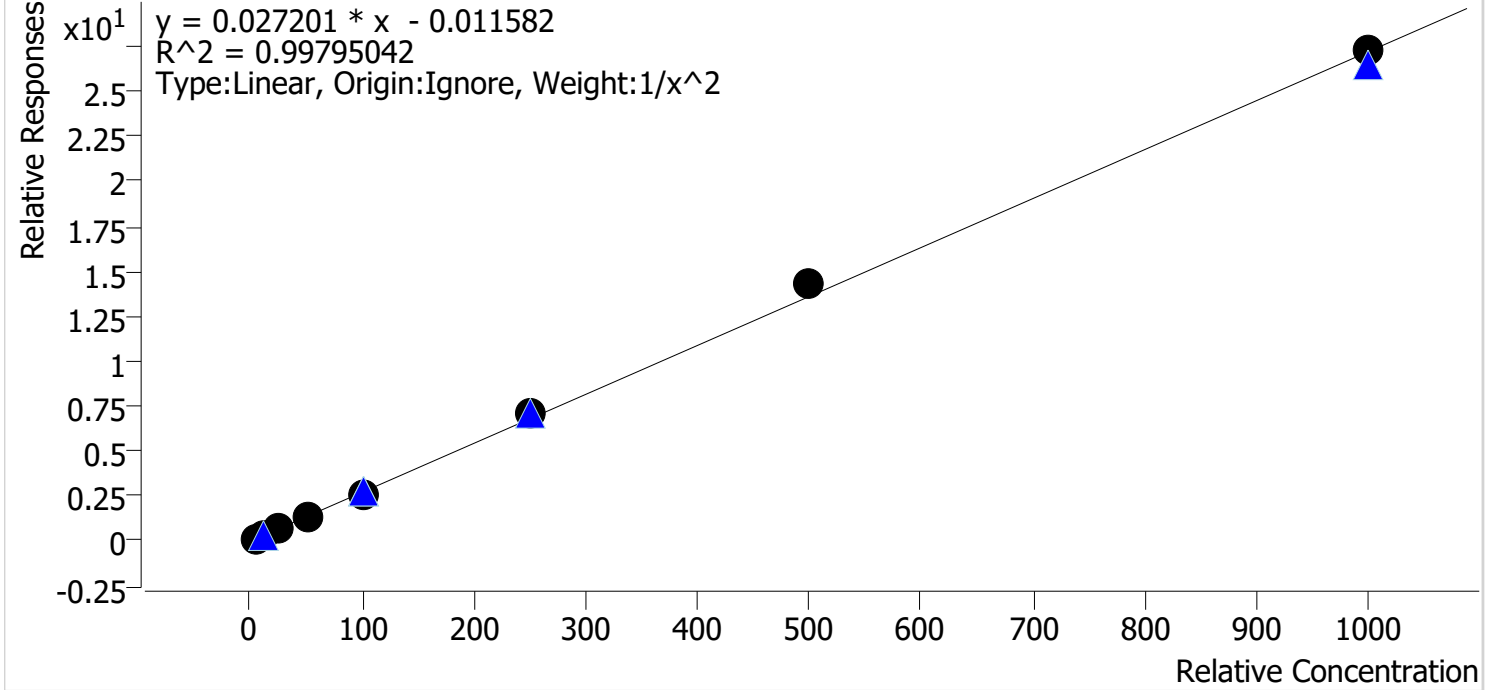

Sample	Level	Enabled	Expected Concentration	Final Concentration	Accuracy
p1 Cal 1-5ng	1	✓	5.0	5.1	101.8
p1 Cal 2-10ng	2	✓	10.0	9.9	99.0
p1 Cal 3 -25ng	3	✓	25.0	24.0	96.1
p1 Cal 4-50ng	4	✓	50.0	47.5	94.9
p1 Cal 5-100ng	5	✓	100.0	97.4	97.4
p1 Cal 6-250ng	6	✓	250.0	263.0	105.2
p1 Cal 7-500ng	7	✓	500.0	527.0	105.4
p1 Cal 8-1000ng	8	✓	1000.0	1002.4	100.2

SC



AM #28 Multi-Drug Quant. Calibration Curve Report

Batch results D:\MassHunter\Data\2023\AM 27 28\012323 AM 27 28 SC\QuantResults\AM 28.batch.bin
Last Cal. Update 1/24/2023 12:40 PM
Analyst Name ISP\Datastor
Analyte Methamphetamine **Internal Standard** Methamphetamine-D11

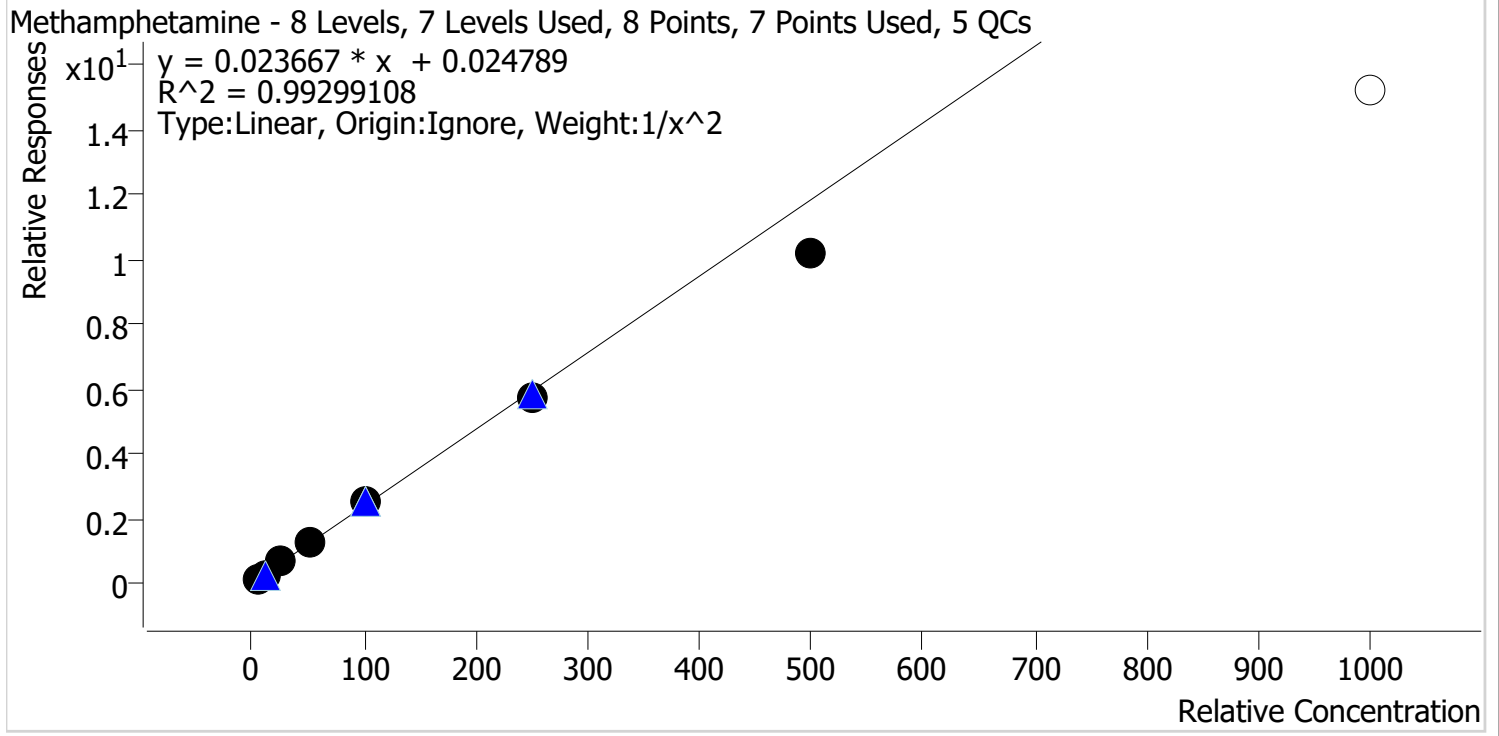

Sample	Level	Enabled	Expected Concentration	Final Concentration	Accuracy
p1 Cal 1-5ng	1	✓	5.0	4.9	97.6
p1 Cal 2-10ng	2	✓	10.0	10.1	101.0
p1 Cal 3 -25ng	3	✓	25.0	26.5	106.0
p1 Cal 4-50ng	4	✓	50.0	53.5	107.0
p1 Cal 5-100ng	5	✓	100.0	104.5	104.5
p1 Cal 6-250ng	6	✓	250.0	243.6	97.4
p1 Cal 7-500ng	7	✓	500.0	432.3	86.5
p1 Cal 8-1000ng	8	✗	1000.0	642.1	64.2

SC



AM #28 Multi-Drug Quant. Calibration Curve Report

Batch results D:\MassHunter\Data\2023\AM 27 28\012323 AM 27 28 SC\QuantResults\AM 28.batch.bin
Last Cal. Update 1/24/2023 12:40 PM
Analyst Name ISP\Datastor
Analyte Metoprolol **Internal Standard** Tramadol-13C-D3

Metoprolol - 8 Levels, 7 Levels Used, 8 Points, 7 Points Used, 5 QCs

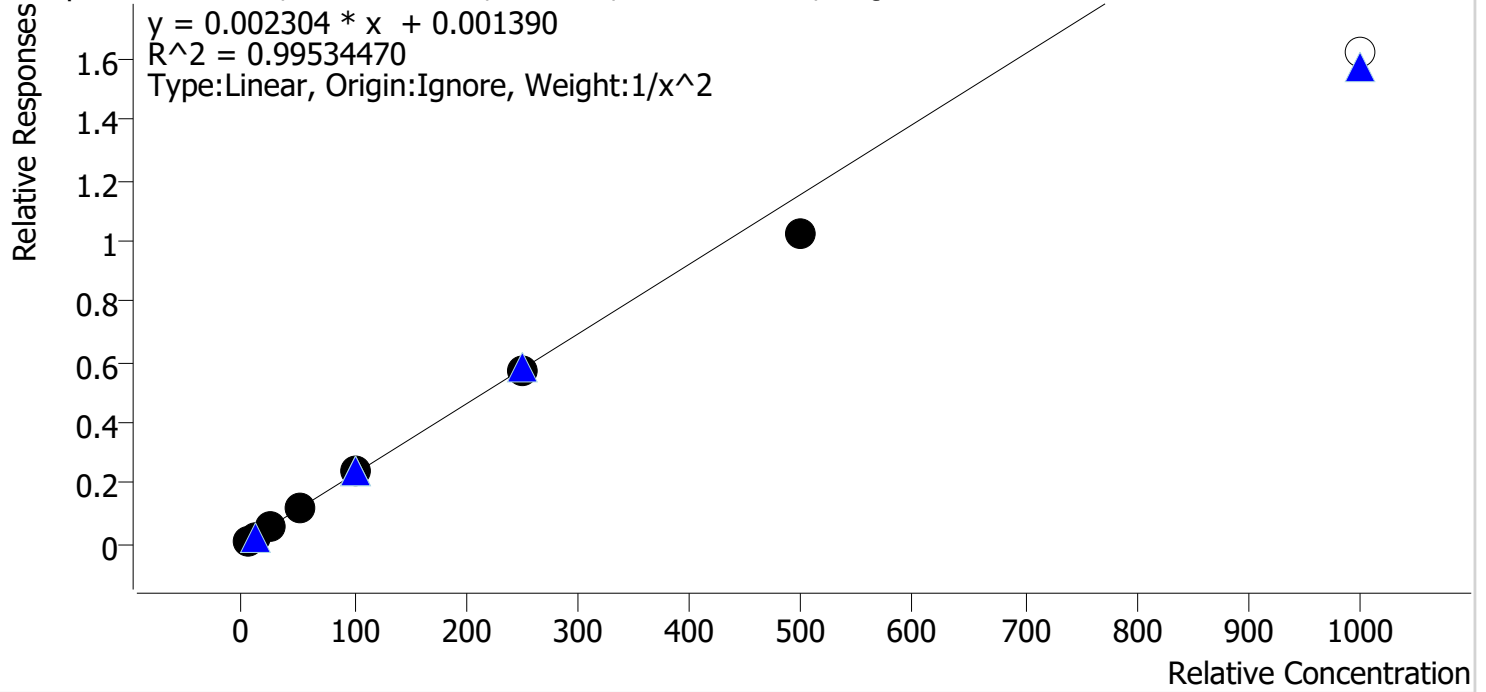

Sample	Level	Enabled	Expected Concentration	Final Concentration	Accuracy
p1 Cal 1-5ng	1	✓	5.0	4.9	97.1
p1 Cal 2-10ng	2	✓	10.0	10.3	102.7
p1 Cal 3 -25ng	3	✓	25.0	26.4	105.7
p1 Cal 4-50ng	4	✓	50.0	51.6	103.3
p1 Cal 5-100ng	5	✓	100.0	104.0	104.0
p1 Cal 6-250ng	6	✓	250.0	245.7	98.3
p1 Cal 7-500ng	7	✓	500.0	444.6	88.9
p1 Cal 8-1000ng	8	✗	1000.0	702.1	70.2

SC



AM #28 Multi-Drug Quant. Calibration Curve Report

Batch results D:\MassHunter\Data\2023\AM 27 28\012323 AM 27 28 SC\QuantResults\AM 28.batch.bin
Last Cal. Update 1/24/2023 12:40 PM
Analyst Name ISP\Datastor
Analyte Mirtazapine **Internal Standard** alpha-PVP-D8

Mirtazapine - 8 Levels, 8 Levels Used, 8 Points, 8 Points Used, 5 QCs

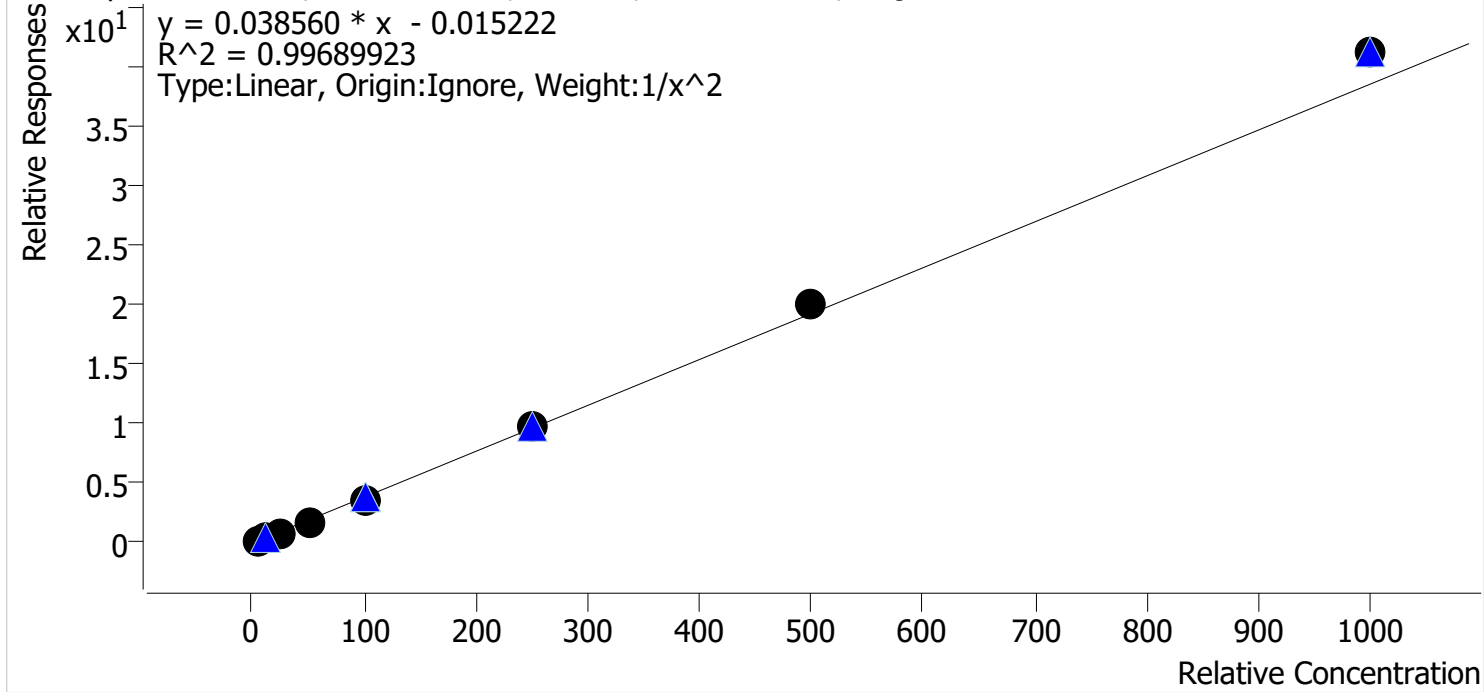

Sample	Level	Enabled	Expected Concentration	Final Concentration	Accuracy
p1 Cal 1-5ng	1	✓	5.0	5.2	103.3
p1 Cal 2-10ng	2	✓	10.0	9.6	96.4
p1 Cal 3 -25ng	3	✓	25.0	23.8	95.3
p1 Cal 4-50ng	4	✓	50.0	47.5	95.0
p1 Cal 5-100ng	5	✓	100.0	95.8	95.8
p1 Cal 6-250ng	6	✓	250.0	256.5	102.6
p1 Cal 7-500ng	7	✓	500.0	523.3	104.7
p1 Cal 8-1000ng	8	✓	1000.0	1068.8	106.9

SC



AM #28 Multi-Drug Quant. Calibration Curve Report

Batch results D:\MassHunter\Data\2023\AM 27 28\012323 AM 27 28 SC\QuantResults\AM 28.batch.bin
Last Cal. Update 1/24/2023 12:40 PM
Analyst Name ISP\Datastor
Analyte Mitragynine **Internal Standard** Methadone-D9

Mitragynine - 8 Levels, 8 Levels Used, 8 Points, 8 Points Used, 5 QCs

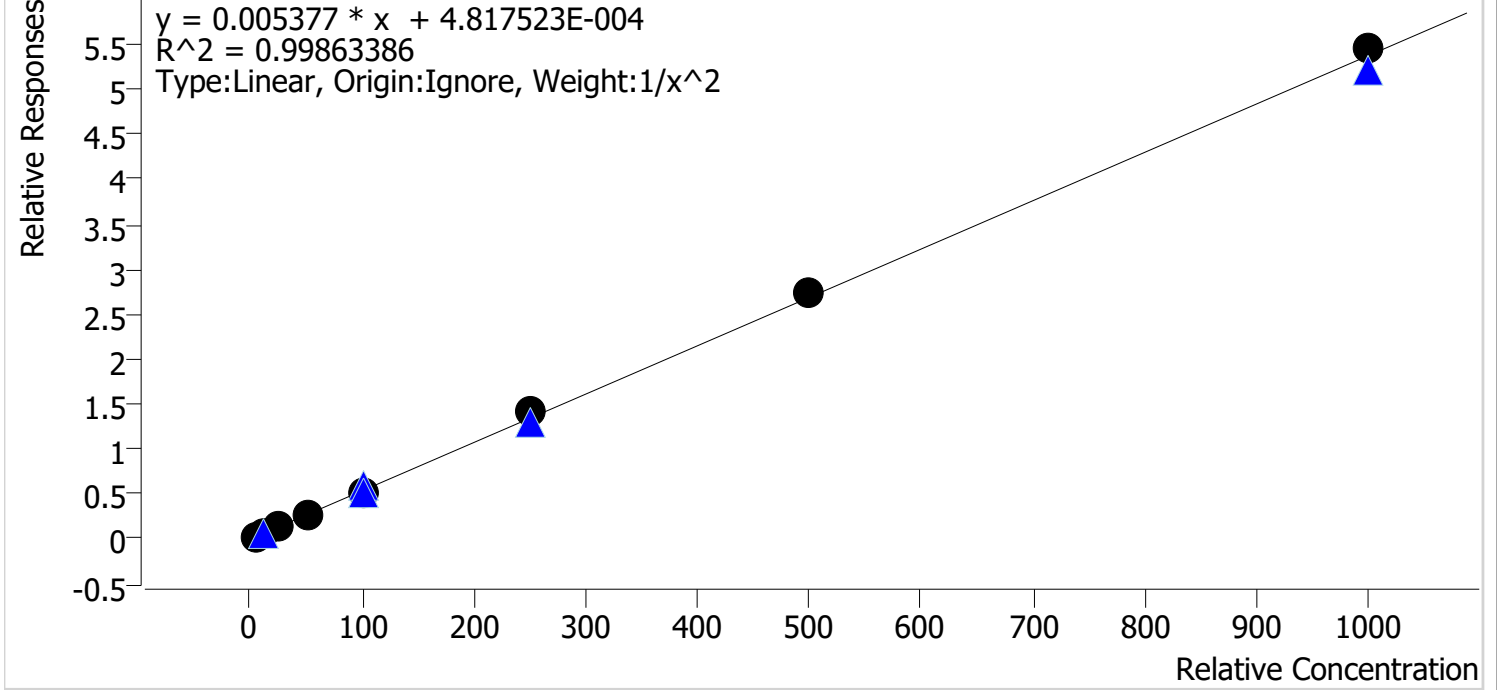

Sample	Level	Enabled	Expected Concentration	Final Concentration	Accuracy
p1 Cal 1-5ng	1	✓	5.0	5.0	100.0
p1 Cal 2-10ng	2	✓	10.0	10.1	101.5
p1 Cal 3 -25ng	3	✓	25.0	24.8	99.3
p1 Cal 4-50ng	4	✓	50.0	46.9	93.8
p1 Cal 5-100ng	5	✓	100.0	97.7	97.7
p1 Cal 6-250ng	6	✓	250.0	261.6	104.7
p1 Cal 7-500ng	7	✓	500.0	507.8	101.6
p1 Cal 8-1000ng	8	✓	1000.0	1014.7	101.5

SC



AM #28 Multi-Drug Quant. Calibration Curve Report

Batch results D:\MassHunter\Data\2023\AM 27 28\012323 AM 27 28 SC\QuantResults\AM 28.batch.bin
Last Cal. Update 1/24/2023 12:40 PM
Analyst Name ISP\Datastor
Analyte Morphine **Internal Standard** Morphine-D6

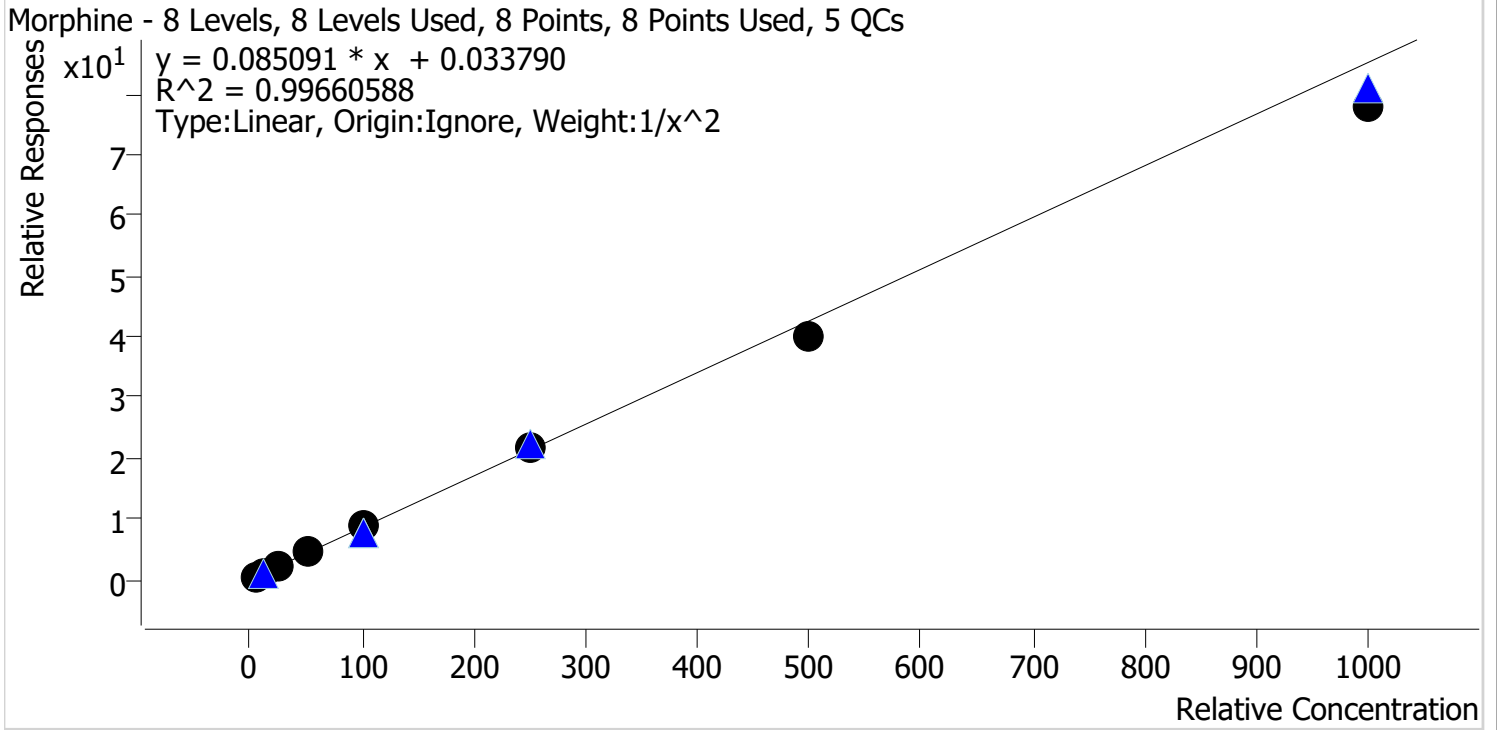

Sample	Level	Enabled	Expected Concentration	Final Concentration	Accuracy
p1 Cal 1-5ng	1	✓	5.0	4.9	97.7
p1 Cal 2-10ng	2	✓	10.0	10.2	101.8
p1 Cal 3 -25ng	3	✓	25.0	25.8	103.0
p1 Cal 4-50ng	4	✓	50.0	53.1	106.1
p1 Cal 5-100ng	5	✓	100.0	104.7	104.7
p1 Cal 6-250ng	6	✓	250.0	251.5	100.6
p1 Cal 7-500ng	7	✓	500.0	472.6	94.5
p1 Cal 8-1000ng	8	✓	1000.0	915.1	91.5

SC



AM #28 Multi-Drug Quant. Calibration Curve Report

Batch results D:\MassHunter\Data\2023\AM 27 28\012323 AM 27 28 SC\QuantResults\AM 28.batch.bin
Last Cal. Update 1/24/2023 12:40 PM
Analyst Name ISP\Datastor
Analyte Norbuprenorphine **Internal Standard** Norbuprenorphine-D3

Norbuprenorphine - 8 Levels, 8 Levels Used, 8 Points, 8 Points Used, 5 QCs

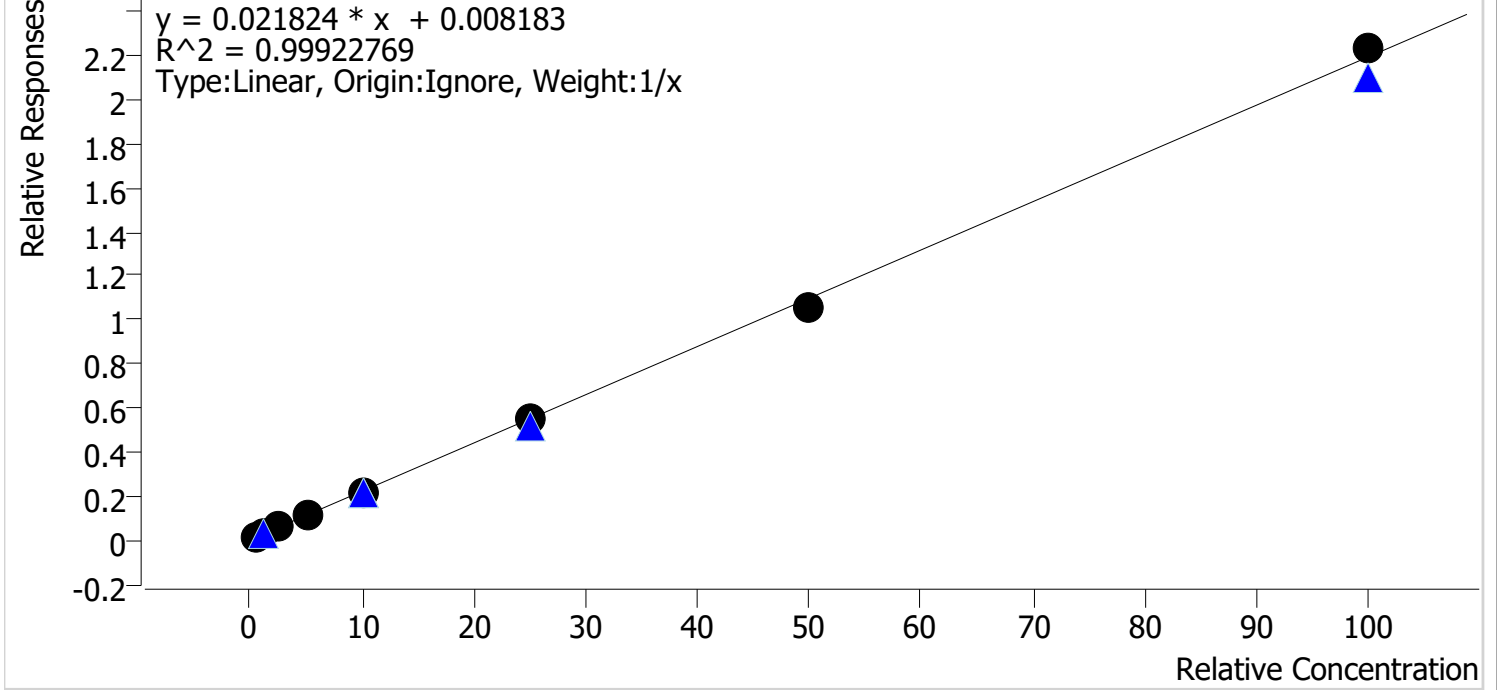

Sample	Level	Enabled	Expected Concentration	Final Concentration	Accuracy
p1 Cal 1-5ng	1	✓	0.5	0.6	112.8
p1 Cal 2-10ng	2	✓	1.0	0.8	84.4
p1 Cal 3 -25ng	3	✓	2.5	2.5	101.8
p1 Cal 4-50ng	4	✓	5.0	5.1	103.0
p1 Cal 5-100ng	5	✓	10.0	10.0	99.9
p1 Cal 6-250ng	6	✓	25.0	25.0	100.1
p1 Cal 7-500ng	7	✓	50.0	48.1	96.3
p1 Cal 8-1000ng	8	✓	100.0	101.7	101.7

SC



AM #28 Multi-Drug Quant. Calibration Curve Report

Batch results D:\MassHunter\Data\2023\AM 27 28\012323 AM 27 28 SC\QuantResults\AM 28.batch.bin
Last Cal. Update 1/24/2023 12:40 PM
Analyst Name ISP\Datastor
Analyte Nordiazepam Internal Standard Nordiazepam-D5

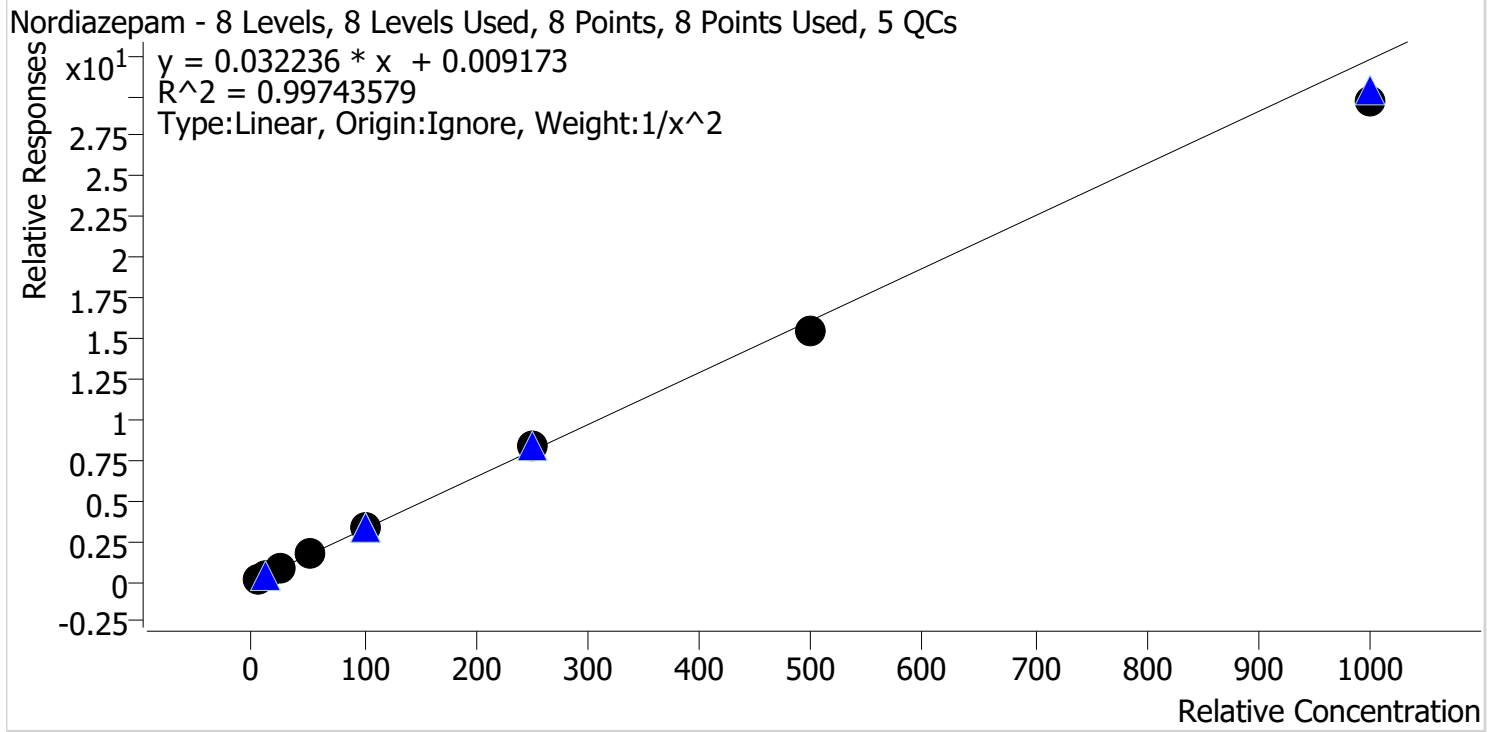

Sample	Level	Enabled	Expected Concentration	Final Concentration	Accuracy
p1 Cal 1-5ng	1	✓	5.0	4.9	97.6
p1 Cal 2-10ng	2	✓	10.0	10.3	102.7
p1 Cal 3 -25ng	3	✓	25.0	25.7	102.9
p1 Cal 4-50ng	4	✓	50.0	51.4	102.7
p1 Cal 5-100ng	5	✓	100.0	103.8	103.8
p1 Cal 6-250ng	6	✓	250.0	256.7	102.7
p1 Cal 7-500ng	7	✓	500.0	479.4	95.9
p1 Cal 8-1000ng	8	✓	1000.0	917.2	91.7

SC



AM #28 Multi-Drug Quant. Calibration Curve Report

Batch results D:\MassHunter\Data\2023\AM 27 28\012323 AM 27 28 SC\QuantResults\AM 28.batch.bin
Last Cal. Update 1/24/2023 12:40 PM
Analyst Name ISP\Datastor
Analyte Norfentanyl Internal Standard Norfentanyl-D5

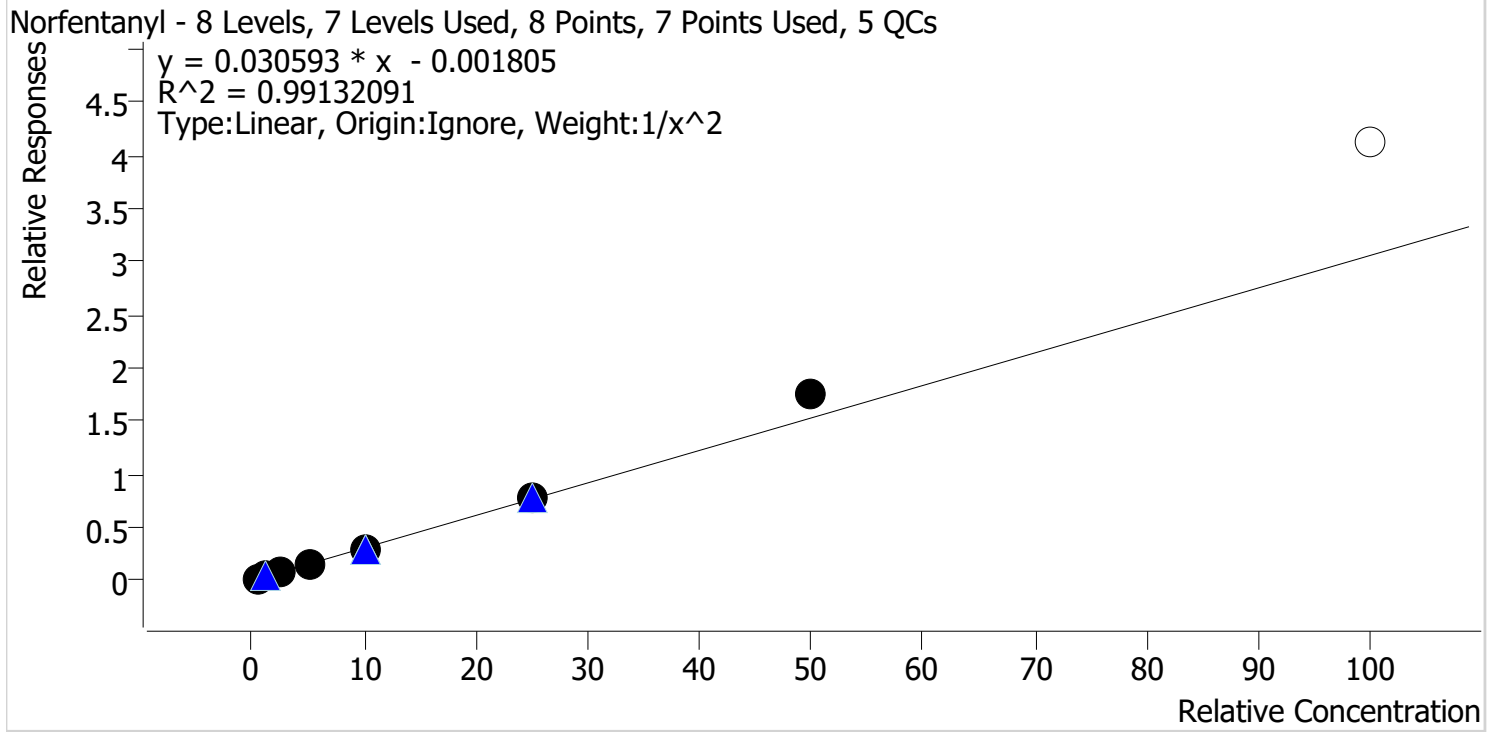

Sample	Level	Enabled	Expected Concentration	Final Concentration	Accuracy
p1 Cal 1-5ng	1	✓	0.5	0.5	104.4
p1 Cal 2-10ng	2	✓	1.0	1.0	95.8
p1 Cal 3 -25ng	3	✓	2.5	2.3	91.7
p1 Cal 4-50ng	4	✓	5.0	4.7	93.9
p1 Cal 5-100ng	5	✓	10.0	9.7	96.5
p1 Cal 6-250ng	6	✓	25.0	25.8	103.2
p1 Cal 7-500ng	7	✓	50.0	57.2	114.5
p1 Cal 8-1000ng	8	x	100.0	135.4	135.4

SC



AM #28 Multi-Drug Quant. Calibration Curve Report

Batch results D:\MassHunter\Data\2023\AM 27 28\012323 AM 27 28 SC\QuantResults\AM 28.batch.bin
Last Cal. Update 1/24/2023 12:40 PM
Analyst Name ISP\Datastor
Analyte Norhydrocodone **Internal Standard** Norhydrocodone-D3

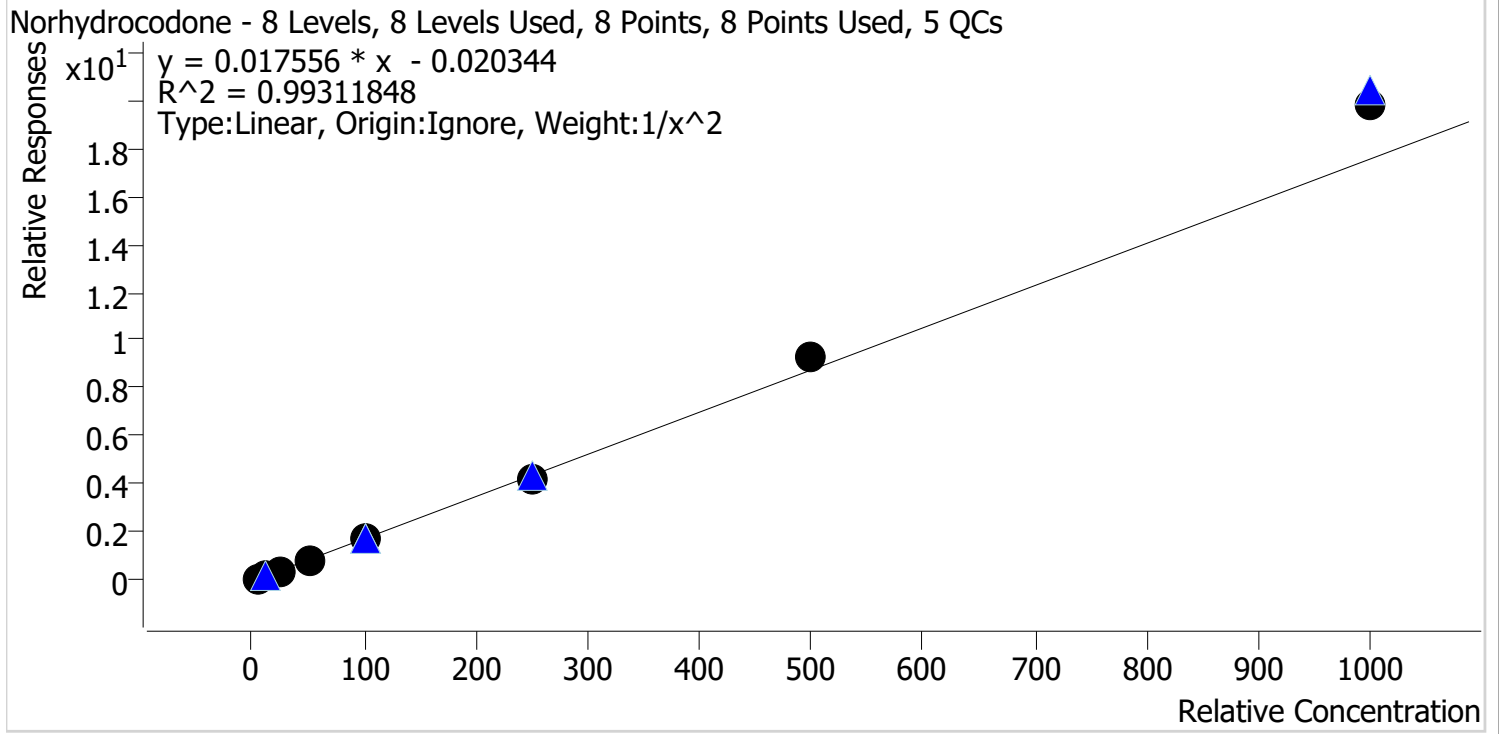

Sample	Level	Enabled	Expected Concentration	Final Concentration	Accuracy
p1 Cal 1-5ng	1	✓	5.0	5.2	104.9
p1 Cal 2-10ng	2	✓	10.0	9.5	94.7
p1 Cal 3 -25ng	3	✓	25.0	22.7	90.7
p1 Cal 4-50ng	4	✓	50.0	48.0	95.9
p1 Cal 5-100ng	5	✓	100.0	97.8	97.8
p1 Cal 6-250ng	6	✓	250.0	243.0	97.2
p1 Cal 7-500ng	7	✓	500.0	529.7	105.9
p1 Cal 8-1000ng	8	✓	1000.0	1127.5	112.7

SC



AM #28 Multi-Drug Quant. Calibration Curve Report

Batch results D:\MassHunter\Data\2023\AM 27 28\012323 AM 27 28 SC\QuantResults\AM 28.batch.bin
Last Cal. Update 1/24/2023 12:40 PM
Analyst Name ISP\Datastor
Analyte Noroxycodone **Internal Standard** Noroxycodone-D3

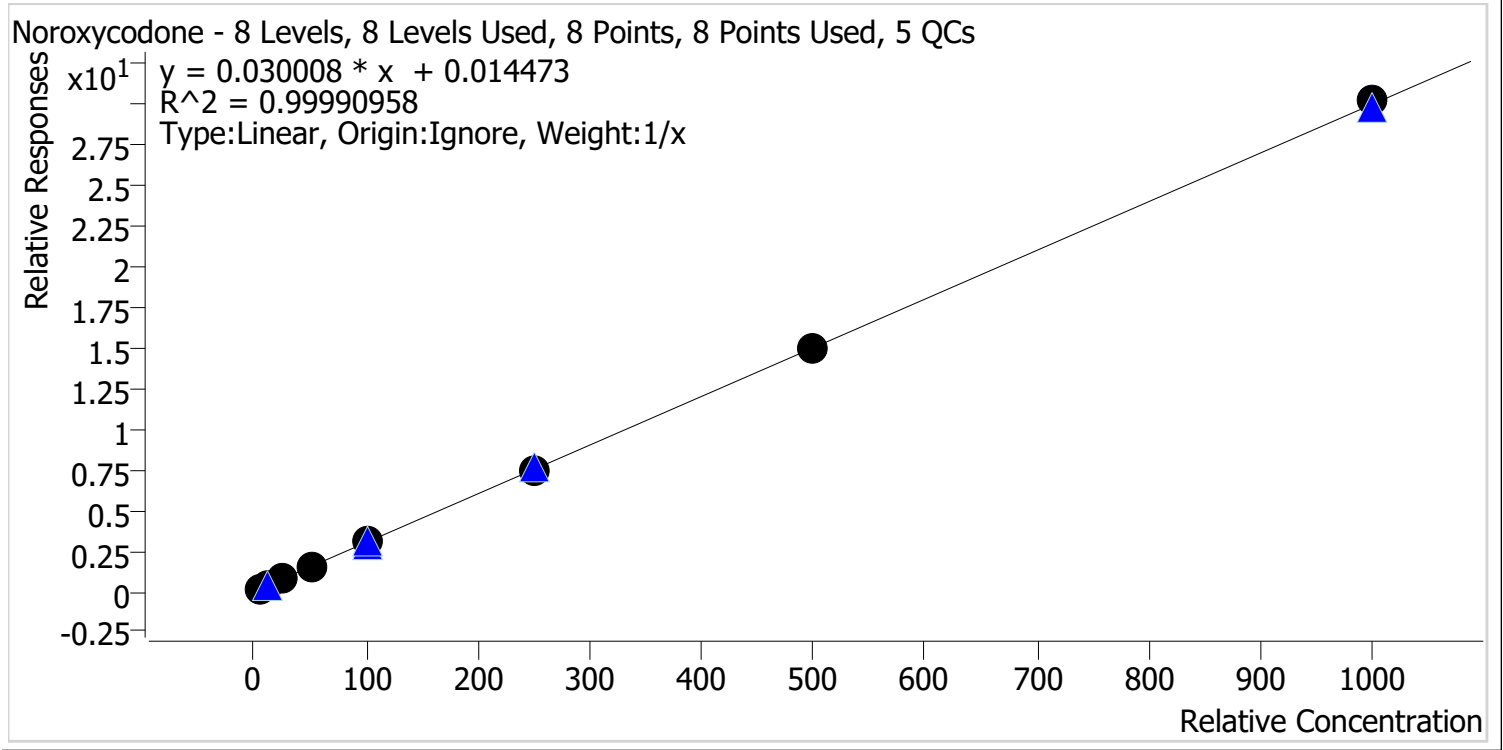

Sample	Level	Enabled	Expected Concentration	Final Concentration	Accuracy
p1 Cal 1-5ng	1	✓	5.0	5.0	99.7
p1 Cal 2-10ng	2	✓	10.0	10.0	99.8
p1 Cal 3 -25ng	3	✓	25.0	25.5	102.1
p1 Cal 4-50ng	4	✓	50.0	50.1	100.2
p1 Cal 5-100ng	5	✓	100.0	99.8	99.8
p1 Cal 6-250ng	6	✓	250.0	246.7	98.7
p1 Cal 7-500ng	7	✓	500.0	495.2	99.0
p1 Cal 8-1000ng	8	✓	1000.0	1007.7	100.8

SC



AM #28 Multi-Drug Quant. Calibration Curve Report

Batch results D:\MassHunter\Data\2023\AM 27 28\012323 AM 27 28 SC\QuantResults\AM 28.batch.bin
Last Cal. Update 1/24/2023 12:40 PM
Analyst Name ISP\Datastor
Analyte O-desmethyl-tramadol **Internal Standard** O-desmethyl-tramadol-D6

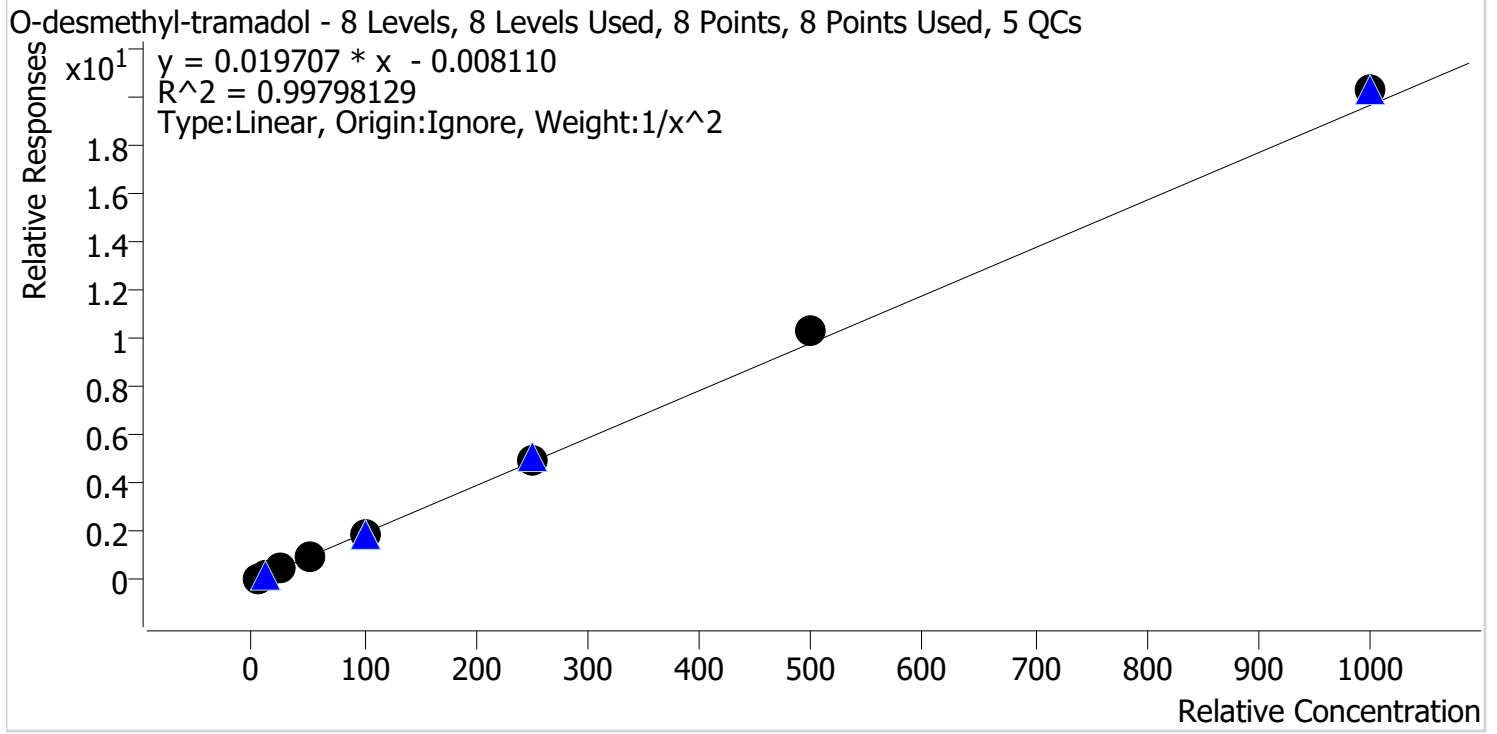

Sample	Level	Enabled	Expected Concentration	Final Concentration	Accuracy
p1 Cal 1-5ng	1	✓	5.0	5.1	102.2
p1 Cal 2-10ng	2	✓	10.0	9.9	98.7
p1 Cal 3 -25ng	3	✓	25.0	23.7	94.8
p1 Cal 4-50ng	4	✓	50.0	47.6	95.2
p1 Cal 5-100ng	5	✓	100.0	98.1	98.1
p1 Cal 6-250ng	6	✓	250.0	255.9	102.4
p1 Cal 7-500ng	7	✓	500.0	528.2	105.6
p1 Cal 8-1000ng	8	✓	1000.0	1030.6	103.1

SC



AM #28 Multi-Drug Quant. Calibration Curve Report

Batch results D:\MassHunter\Data\2023\AM 27 28\012323 AM 27 28 SC\QuantResults\AM 28.batch.bin
Last Cal. Update 1/24/2023 12:40 PM
Analyst Name ISP\Datastor
Analyte Oxazepam Internal Standard Oxazepam-D5

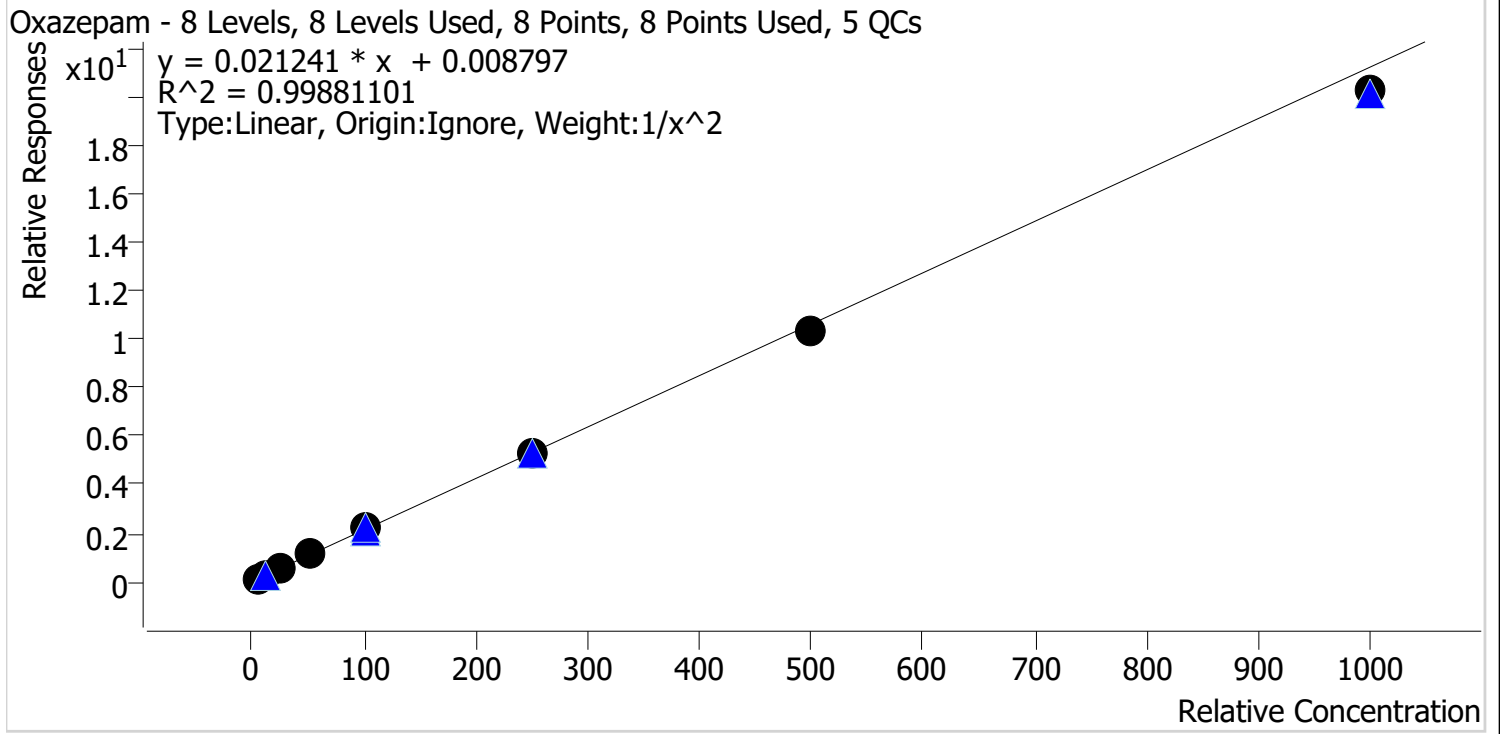

Sample	Level	Enabled	Expected Concentration	Final Concentration	Accuracy
p1 Cal 1-5ng	1	✓	5.0	4.9	97.9
p1 Cal 2-10ng	2	✓	10.0	10.2	102.1
p1 Cal 3 -25ng	3	✓	25.0	25.9	103.7
p1 Cal 4-50ng	4	✓	50.0	51.5	103.0
p1 Cal 5-100ng	5	✓	100.0	101.7	101.7
p1 Cal 6-250ng	6	✓	250.0	246.5	98.6
p1 Cal 7-500ng	7	✓	500.0	488.0	97.6
p1 Cal 8-1000ng	8	✓	1000.0	954.3	95.4

SC



AM #28 Multi-Drug Quant. Calibration Curve Report

Batch results D:\MassHunter\Data\2023\AM 27 28\012323 AM 27 28 SC\QuantResults\AM 28.batch.bin
Last Cal. Update 1/24/2023 12:40 PM
Analyst Name ISP\Datastor
Analyte Oxycodone **Internal Standard** Oxycodone-D6

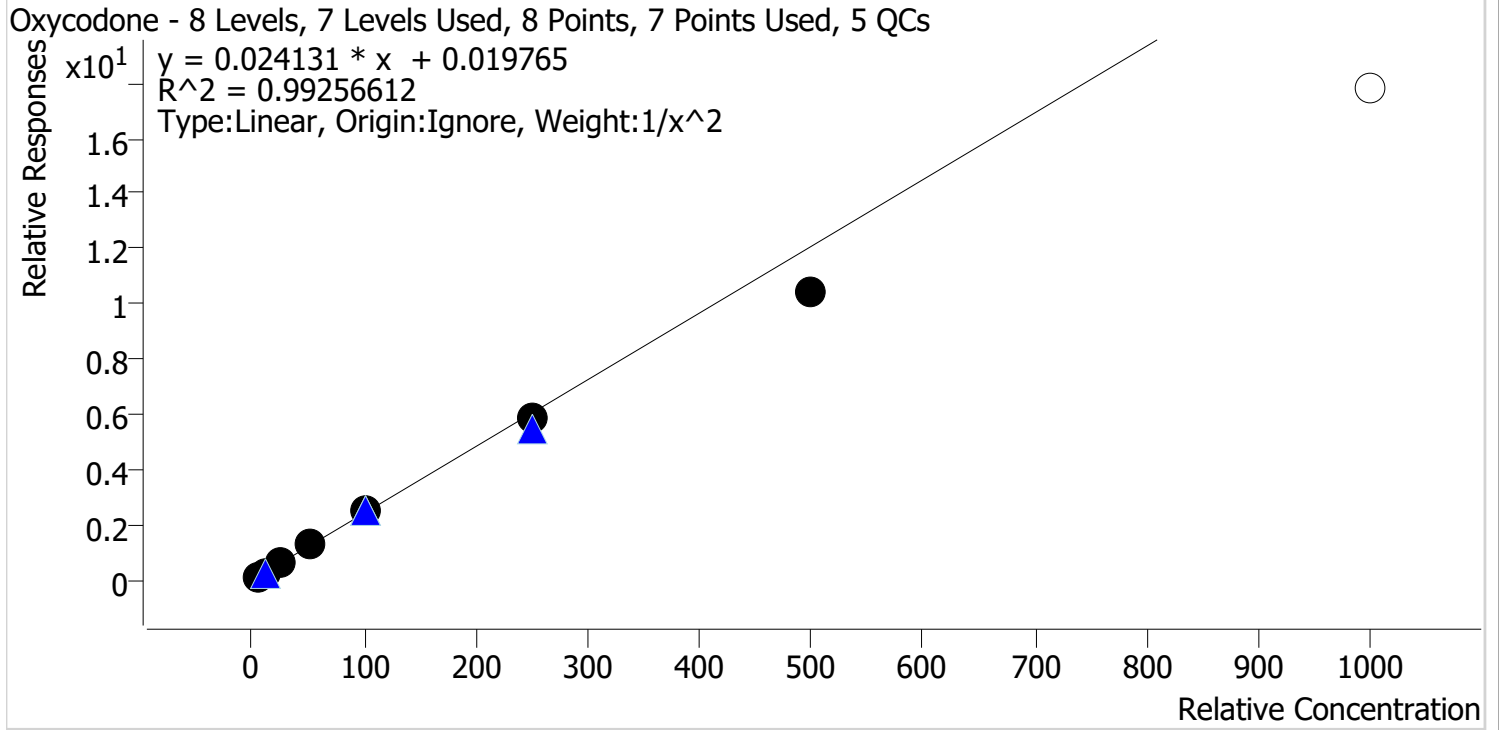

Sample	Level	Enabled	Expected Concentration	Final Concentration	Accuracy
p1 Cal 1-5ng	1	✓	5.0	4.8	96.1
p1 Cal 2-10ng	2	✓	10.0	10.4	103.9
p1 Cal 3 -25ng	3	✓	25.0	26.8	107.2
p1 Cal 4-50ng	4	✓	50.0	52.6	105.1
p1 Cal 5-100ng	5	✓	100.0	104.8	104.8
p1 Cal 6-250ng	6	✓	250.0	240.4	96.2
p1 Cal 7-500ng	7	✓	500.0	433.8	86.8
p1 Cal 8-1000ng	8	✗	1000.0	736.3	73.6

SC



AM #28 Multi-Drug Quant. Calibration Curve Report

Batch results D:\MassHunter\Data\2023\AM 27 28\012323 AM 27 28 SC\QuantResults\AM 28.batch.bin
Last Cal. Update 1/24/2023 12:40 PM
Analyst Name ISP\Datastor
Analyte Oxymorphone **Internal Standard** Oxymorphone-D3

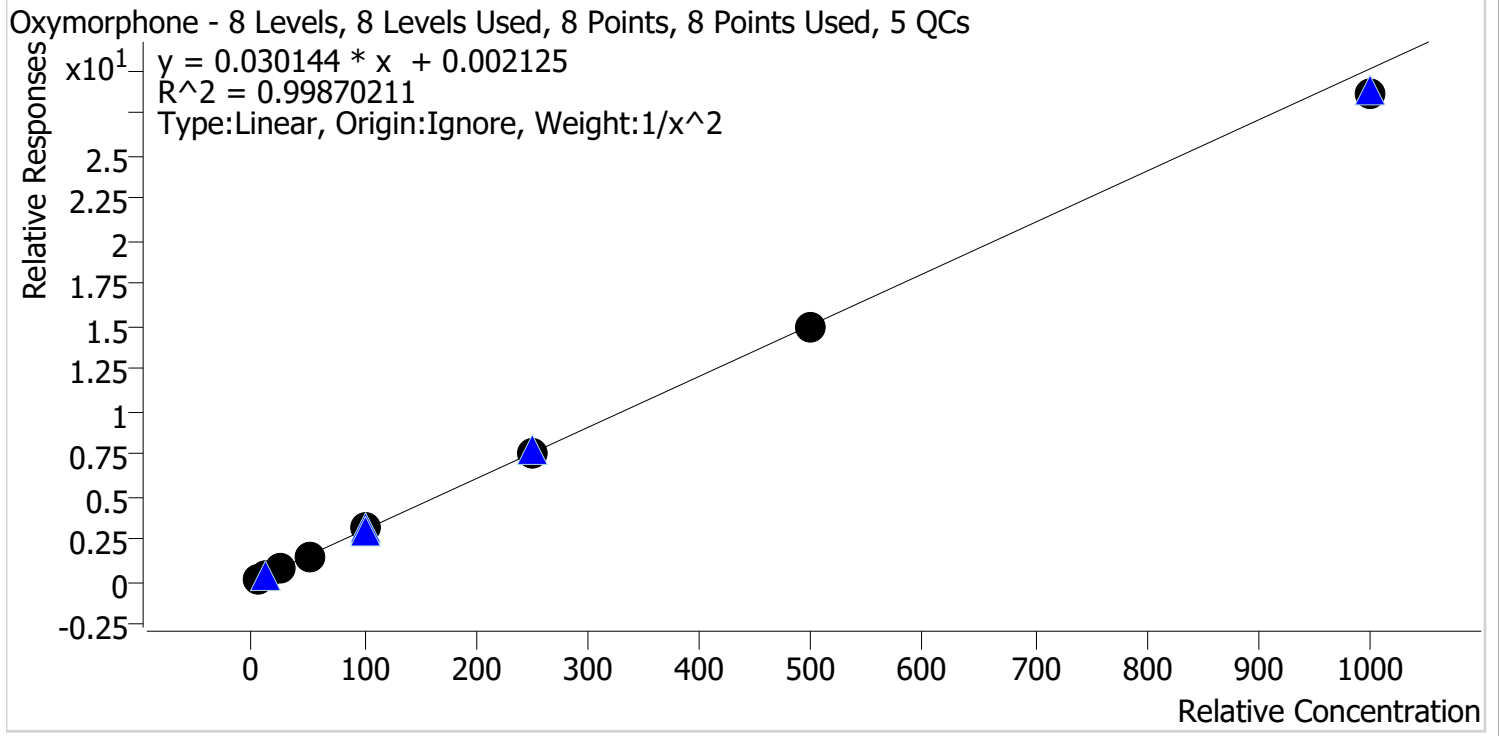

Sample	Level	Enabled	Expected Concentration	Final Concentration	Accuracy
p1 Cal 1-5ng	1	✓	5.0	5.0	99.1
p1 Cal 2-10ng	2	✓	10.0	10.0	100.4
p1 Cal 3 -25ng	3	✓	25.0	25.9	103.4
p1 Cal 4-50ng	4	✓	50.0	48.8	97.6
p1 Cal 5-100ng	5	✓	100.0	104.7	104.7
p1 Cal 6-250ng	6	✓	250.0	253.0	101.2
p1 Cal 7-500ng	7	✓	500.0	492.3	98.5
p1 Cal 8-1000ng	8	✓	1000.0	950.9	95.1

SC



AM #28 Multi-Drug Quant. Calibration Curve Report

Batch results D:\MassHunter\Data\2023\AM 27 28\012323 AM 27 28 SC\QuantResults\AM 28.batch.bin
Last Cal. Update 1/24/2023 12:40 PM
Analyst Name ISP\Datastor
Analyte Phentermine **Internal Standard** Phentermine-D5

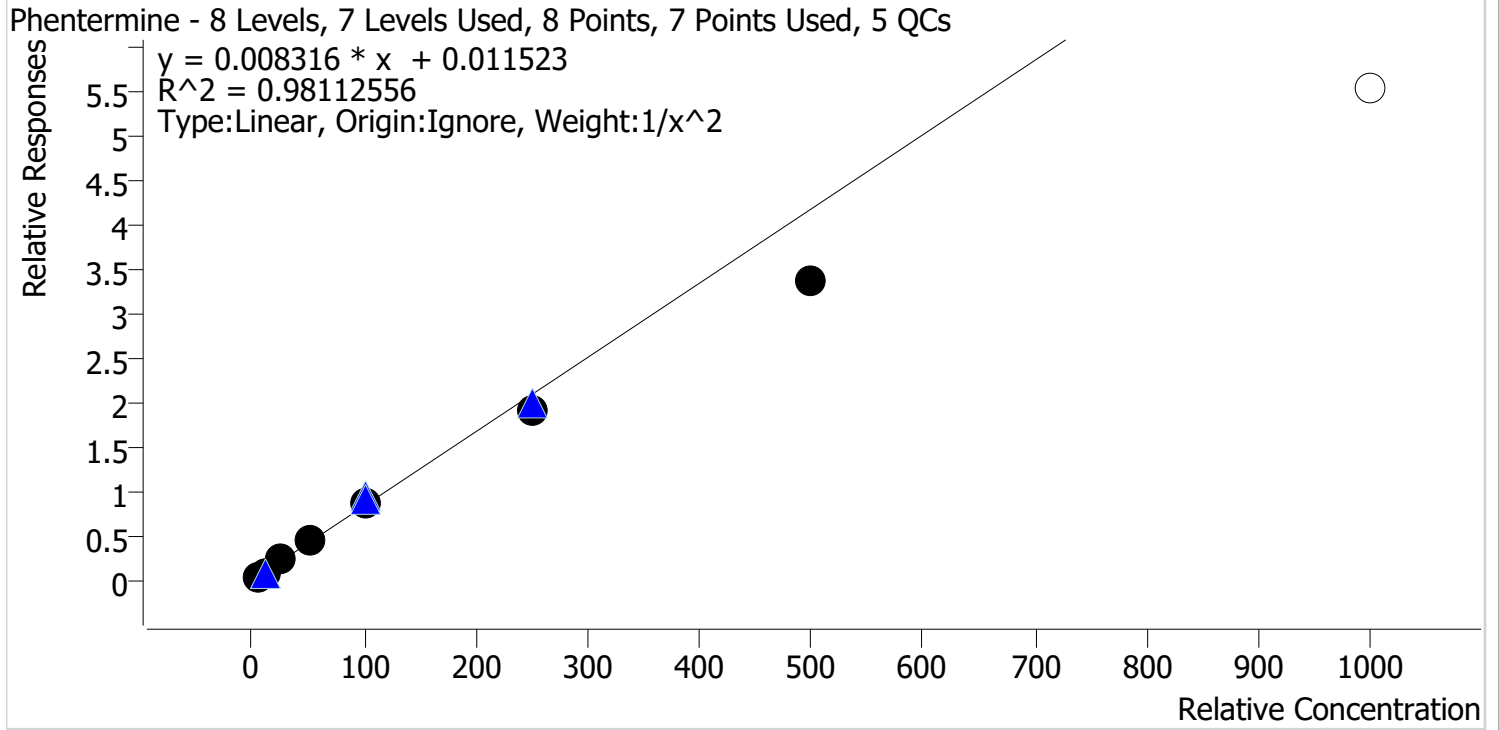

Sample	Level	Enabled	Expected Concentration	Final Concentration	Accuracy
p1 Cal 1-5ng	1	✓	5.0	4.7	93.6
p1 Cal 2-10ng	2	✓	10.0	10.6	106.0
p1 Cal 3 -25ng	3	✓	25.0	27.9	111.6
p1 Cal 4-50ng	4	✓	50.0	55.6	111.3
p1 Cal 5-100ng	5	✓	100.0	105.4	105.4
p1 Cal 6-250ng	6	✓	250.0	229.7	91.9
p1 Cal 7-500ng	7	✓	500.0	401.1	80.2
p1 Cal 8-1000ng	8	✗	1000.0	662.0	66.2

SC



AM #28 Multi-Drug Quant. Calibration Curve Report

Batch results D:\MassHunter\Data\2023\AM 27 28\012323 AM 27 28 SC\QuantResults\AM 28.batch.bin
Last Cal. Update 1/24/2023 12:40 PM
Analyst Name ISP\Datastor
Analyte Promethazine **Internal Standard** Promethazine-D3

Promethazine - 8 Levels, 8 Levels Used, 8 Points, 8 Points Used, 5 QCs

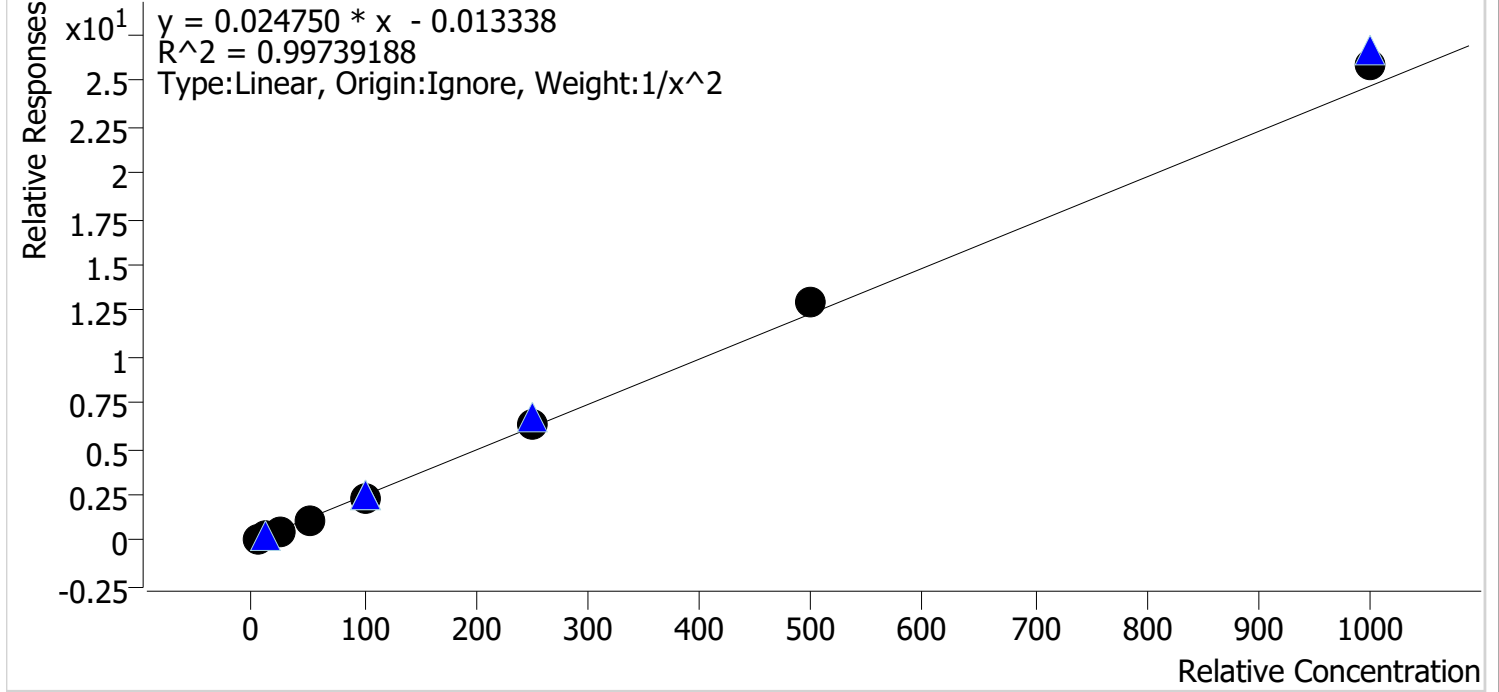

Sample	Level	Enabled	Expected Concentration	Final Concentration	Accuracy
p1 Cal 1-5ng	1	✓	5.0	5.2	103.1
p1 Cal 2-10ng	2	✓	10.0	9.7	96.8
p1 Cal 3 -25ng	3	✓	25.0	23.7	94.9
p1 Cal 4-50ng	4	✓	50.0	47.6	95.2
p1 Cal 5-100ng	5	✓	100.0	96.8	96.8
p1 Cal 6-250ng	6	✓	250.0	259.6	103.8
p1 Cal 7-500ng	7	✓	500.0	521.9	104.4
p1 Cal 8-1000ng	8	✓	1000.0	1050.1	105.0

SC



AM #28 Multi-Drug Quant. Calibration Curve Report

Batch results D:\MassHunter\Data\2023\AM 27 28\012323 AM 27 28 SC\QuantResults\AM 28.batch.bin
Last Cal. Update 1/24/2023 12:40 PM
Analyst Name ISP\Datastor
Analyte Quetiapine **Internal Standard** Quetiapine-D8

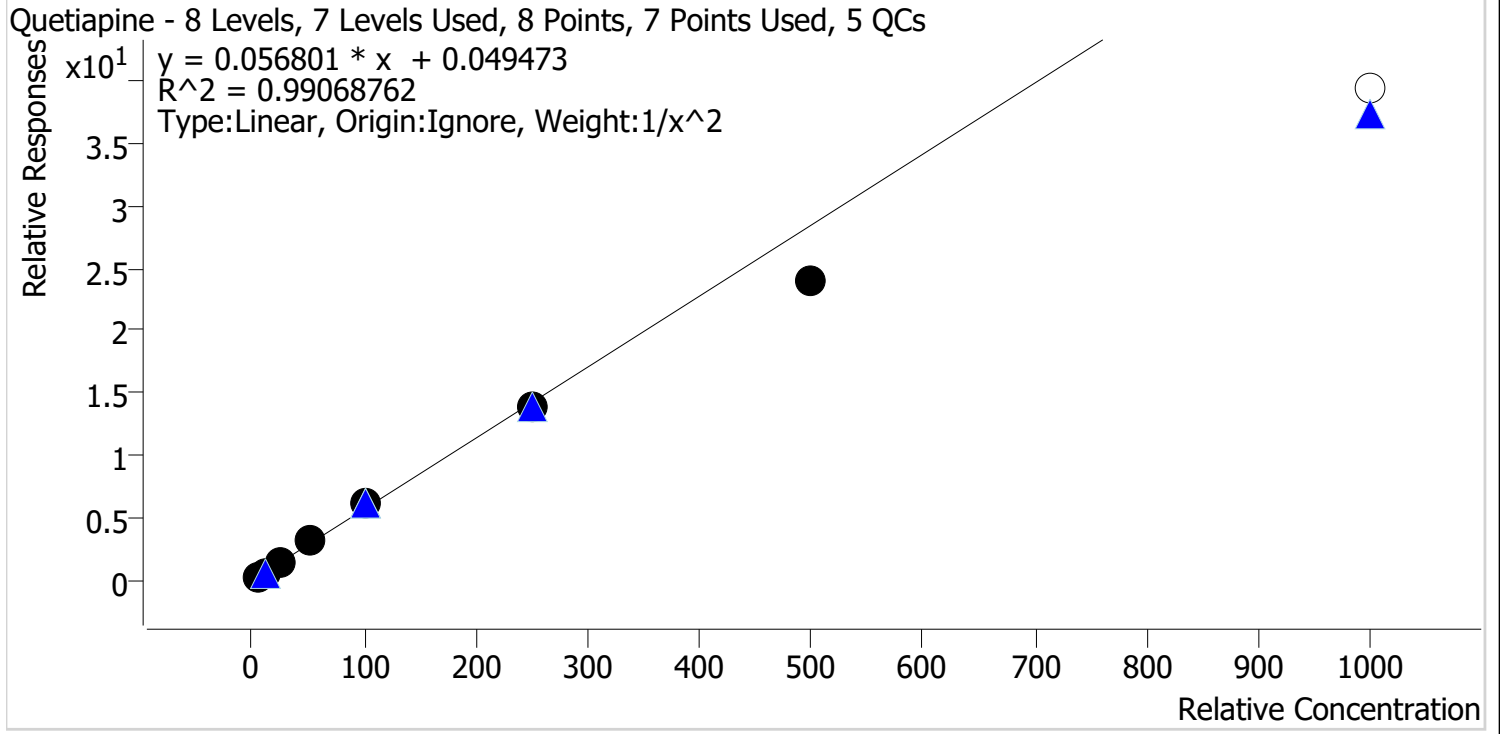

Sample	Level	Enabled	Expected Concentration	Final Concentration	Accuracy
p1 Cal 1-5ng	1	✓	5.0	4.9	97.3
p1 Cal 2-10ng	2	✓	10.0	10.1	101.3
p1 Cal 3 -25ng	3	✓	25.0	26.5	105.9
p1 Cal 4-50ng	4	✓	50.0	53.8	107.7
p1 Cal 5-100ng	5	✓	100.0	106.7	106.7
p1 Cal 6-250ng	6	✓	250.0	242.0	96.8
p1 Cal 7-500ng	7	✓	500.0	421.7	84.3
p1 Cal 8-1000ng	8	✗	1000.0	692.1	69.2

SC



AM #28 Multi-Drug Quant. Calibration Curve Report

Batch results D:\MassHunter\Data\2023\AM 27 28\012323 AM 27 28 SC\QuantResults\AM 28.batch.bin
Last Cal. Update 1/24/2023 12:40 PM
Analyst Name ISP\Datastor
Analyte Sertraline **Internal Standard** Sertraline-D3

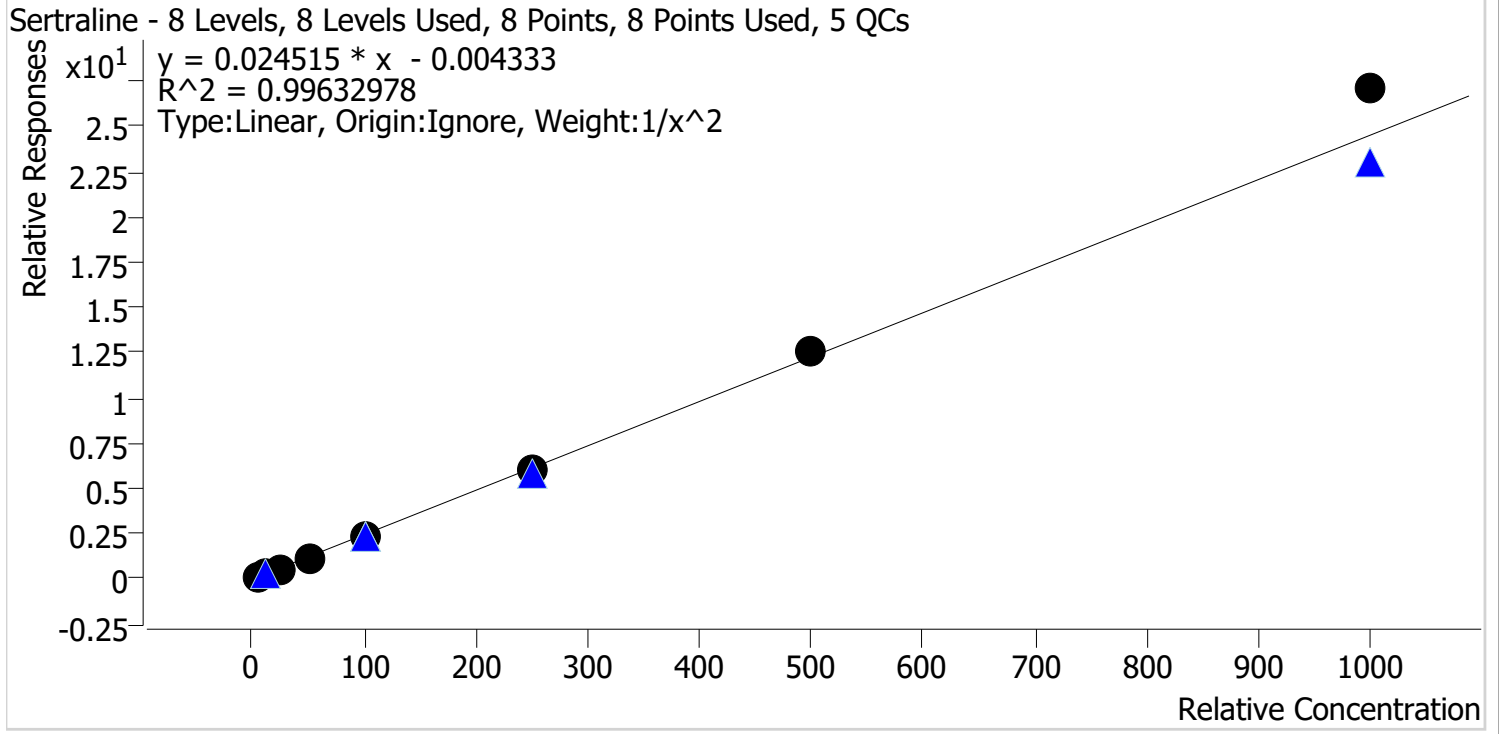

Sample	Level	Enabled	Expected Concentration	Final Concentration	Accuracy
p1 Cal 1-5ng	1	✓	5.0	5.1	102.7
p1 Cal 2-10ng	2	✓	10.0	9.8	98.0
p1 Cal 3 -25ng	3	✓	25.0	23.4	93.6
p1 Cal 4-50ng	4	✓	50.0	47.7	95.4
p1 Cal 5-100ng	5	✓	100.0	99.2	99.2
p1 Cal 6-250ng	6	✓	250.0	245.4	98.2
p1 Cal 7-500ng	7	✓	500.0	512.2	102.4
p1 Cal 8-1000ng	8	✓	1000.0	1105.0	110.5

SC



AM #28 Multi-Drug Quant. Calibration Curve Report

Batch results D:\MassHunter\Data\2023\AM 27 28\012323 AM 27 28 SC\QuantResults\AM 28.batch.bin
Last Cal. Update 1/24/2023 12:40 PM
Analyst Name ISP\Datastor
Analyte Temazepam **Internal Standard** Temazepam-D5

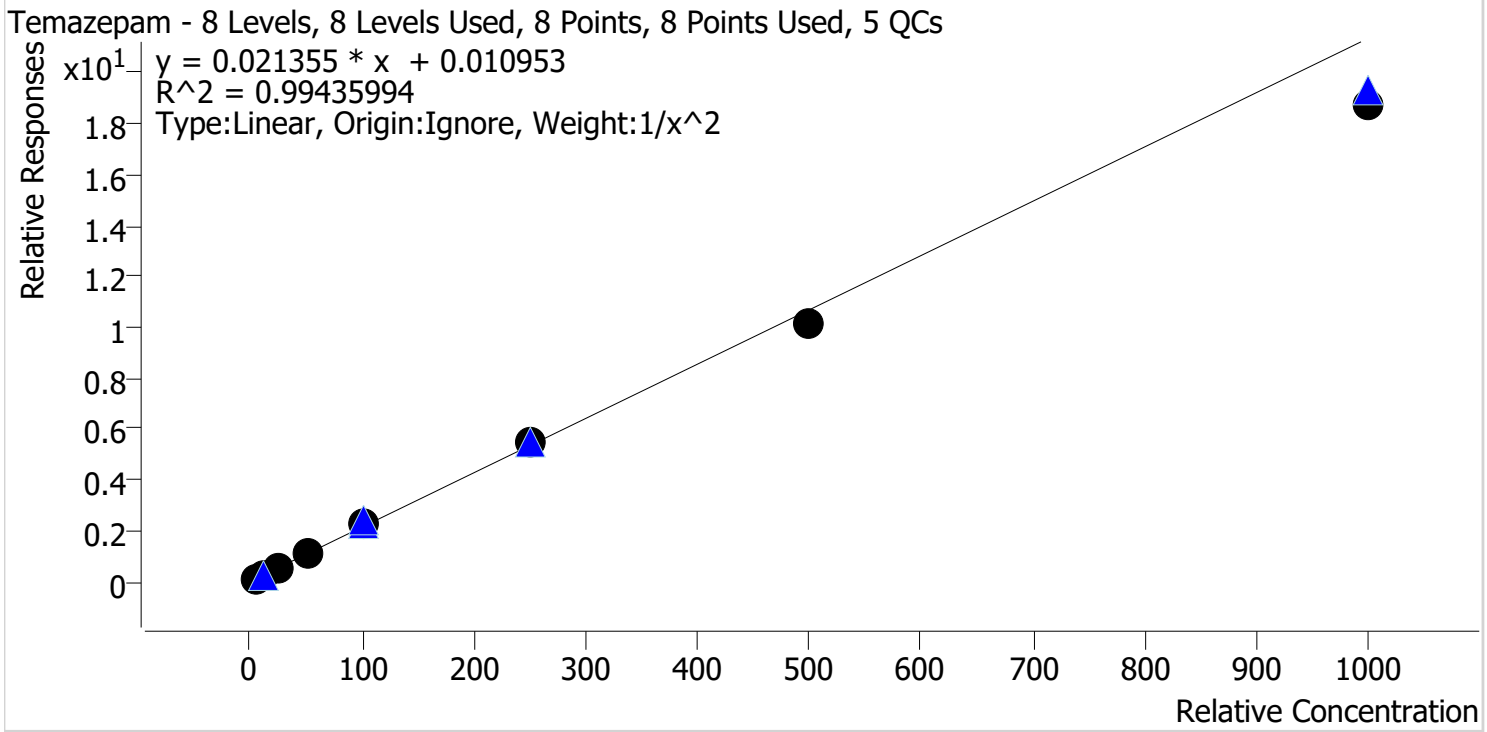

Sample	Level	Enabled	Expected Concentration	Final Concentration	Accuracy
p1 Cal 1-5ng	1	✓	5.0	4.8	96.1
p1 Cal 2-10ng	2	✓	10.0	10.5	104.6
p1 Cal 3 -25ng	3	✓	25.0	26.0	104.2
p1 Cal 4-50ng	4	✓	50.0	53.2	106.3
p1 Cal 5-100ng	5	✓	100.0	105.1	105.1
p1 Cal 6-250ng	6	✓	250.0	253.8	101.5
p1 Cal 7-500ng	7	✓	500.0	471.5	94.3
p1 Cal 8-1000ng	8	✓	1000.0	879.6	88.0

SC



AM #28 Multi-Drug Quant. Calibration Curve Report

Batch results D:\MassHunter\Data\2023\AM 27 28\012323 AM 27 28 SC\QuantResults\AM 28.batch.bin
Last Cal. Update 1/24/2023 12:40 PM
Analyst Name ISP\Datastor
Analyte Tramadol **Internal Standard** Tramadol-13C-D3

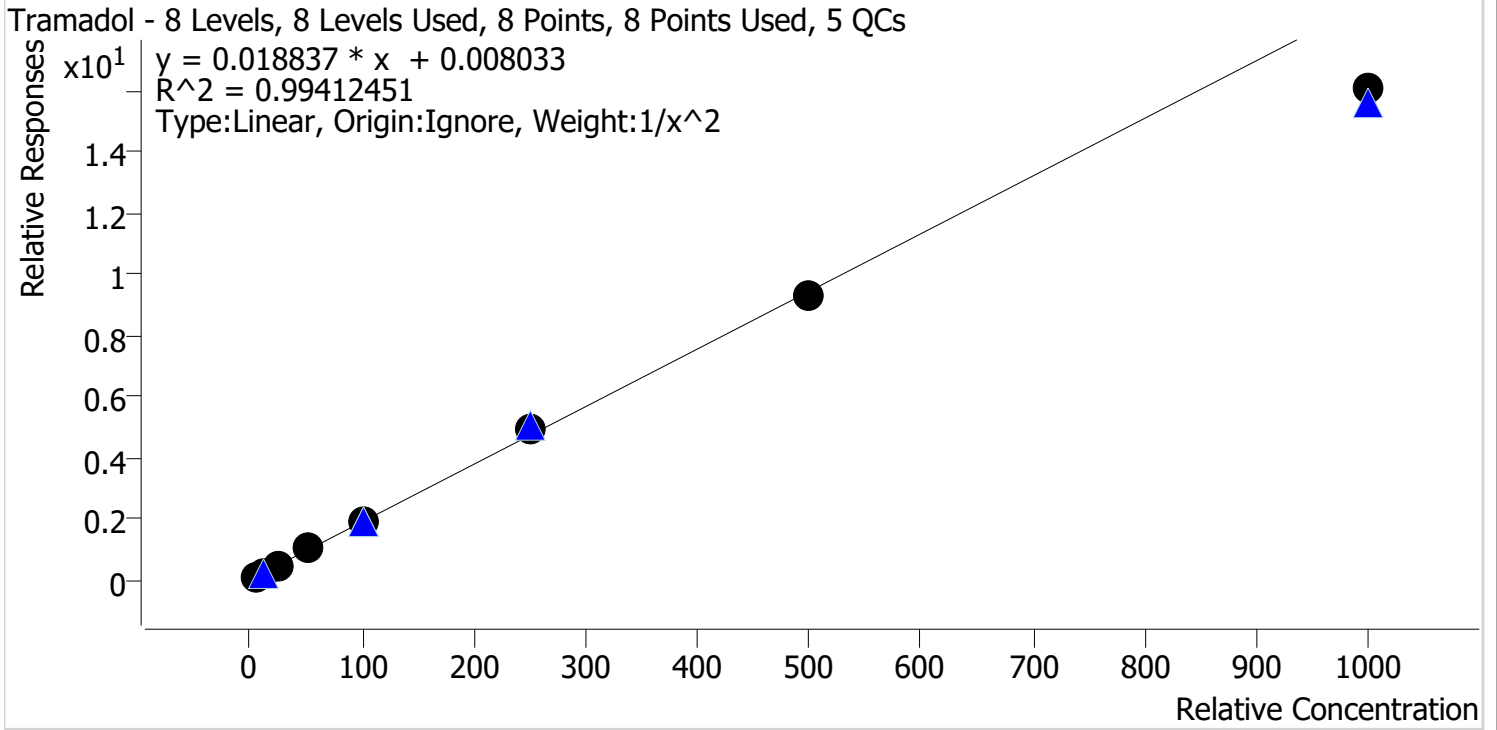

Sample	Level	Enabled	Expected Concentration	Final Concentration	Accuracy
p1 Cal 1-5ng	1	✓	5.0	4.9	97.7
p1 Cal 2-10ng	2	✓	10.0	10.2	101.5
p1 Cal 3 -25ng	3	✓	25.0	26.0	103.8
p1 Cal 4-50ng	4	✓	50.0	53.0	106.1
p1 Cal 5-100ng	5	✓	100.0	102.6	102.6
p1 Cal 6-250ng	6	✓	250.0	261.9	104.8
p1 Cal 7-500ng	7	✓	500.0	491.4	98.3
p1 Cal 8-1000ng	8	✓	1000.0	851.6	85.2

SC



AM #28 Multi-Drug Quant. Calibration Curve Report

Batch results D:\MassHunter\Data\2023\AM 27 28\012323 AM 27 28 SC\QuantResults\AM 28.batch.bin
Last Cal. Update 1/24/2023 12:40 PM
Analyst Name ISP\Datastor
Analyte Trazodone **Internal Standard** Trazodone-D6

Trazodone - 8 Levels, 8 Levels Used, 8 Points, 8 Points Used, 5 QCs

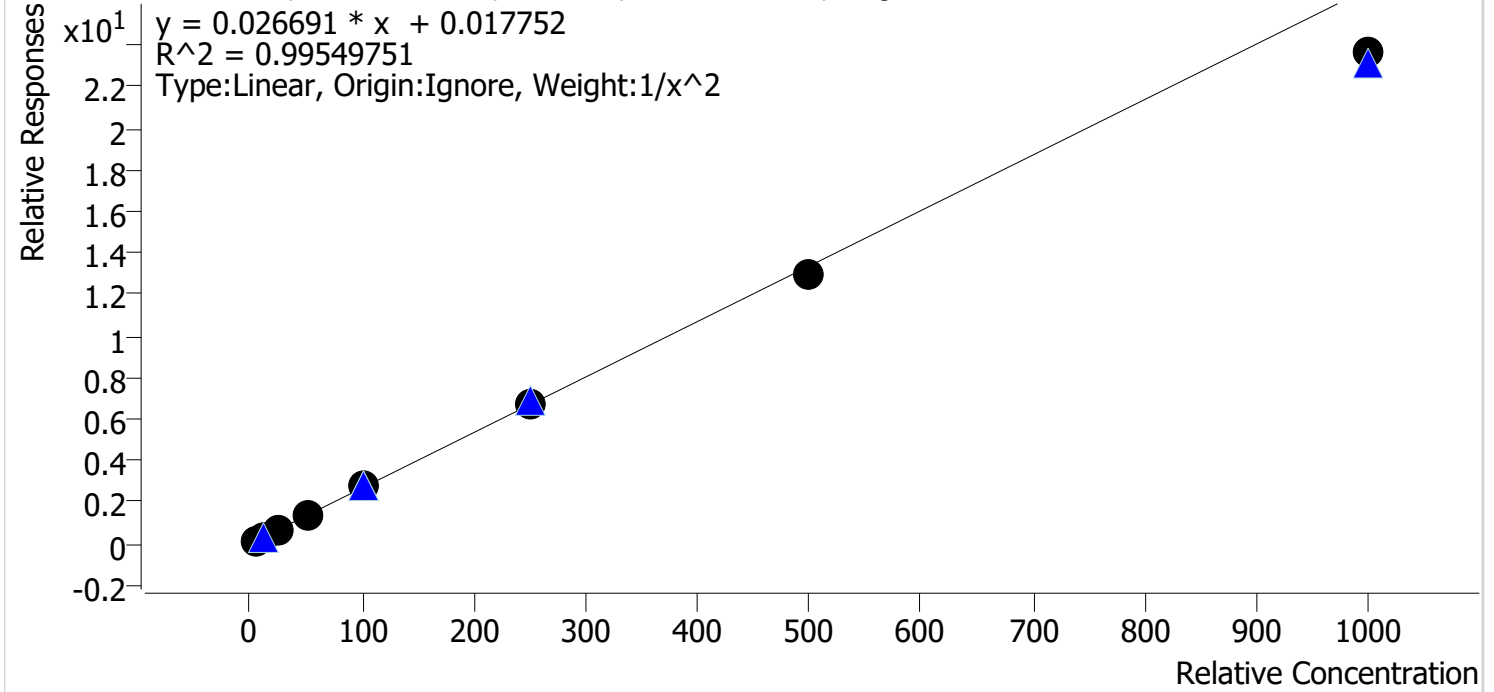

Sample	Level	Enabled	Expected Concentration	Final Concentration	Accuracy
p1 Cal 1-5ng	1	✓	5.0	4.9	98.5
p1 Cal 2-10ng	2	✓	10.0	9.9	98.9
p1 Cal 3 -25ng	3	✓	25.0	26.7	106.9
p1 Cal 4-50ng	4	✓	50.0	52.7	105.4
p1 Cal 5-100ng	5	✓	100.0	103.6	103.6
p1 Cal 6-250ng	6	✓	250.0	253.7	101.5
p1 Cal 7-500ng	7	✓	500.0	484.0	96.8
p1 Cal 8-1000ng	8	✓	1000.0	884.7	88.5

SC



AM #28 Multi-Drug Quant. Calibration Curve Report

Batch results D:\MassHunter\Data\2023\AM 27 28\012323 AM 27 28 SC\QuantResults\AM 28.batch.bin
Last Cal. Update 1/24/2023 12:40 PM
Analyst Name ISP\Datator
Analyte Venlafaxine **Internal Standard** Venlafaxine-D6

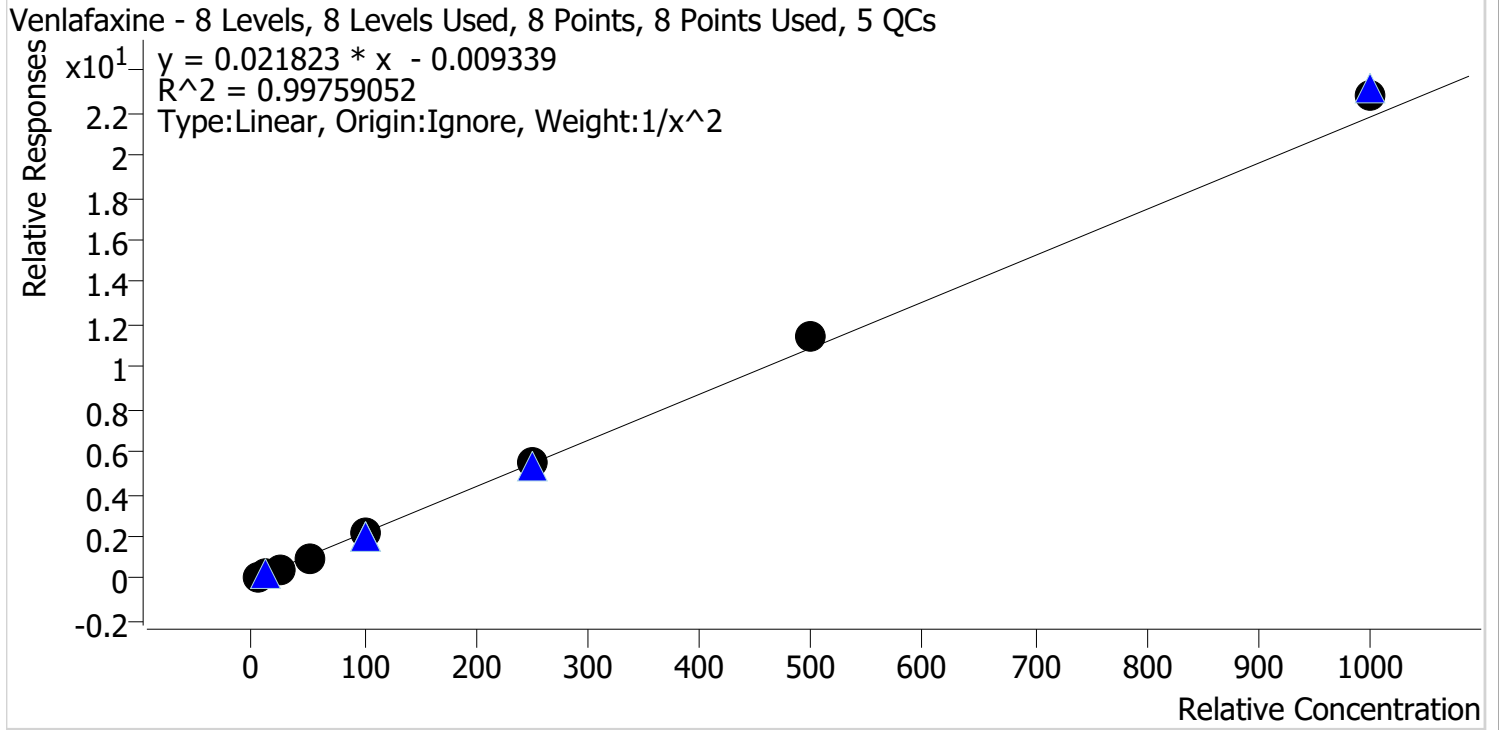

Sample	Level	Enabled	Expected Concentration	Final Concentration	Accuracy
p1 Cal 1-5ng	1	✓	5.0	5.1	102.6
p1 Cal 2-10ng	2	✓	10.0	9.8	98.0
p1 Cal 3 -25ng	3	✓	25.0	23.6	94.2
p1 Cal 4-50ng	4	✓	50.0	47.5	95.0
p1 Cal 5-100ng	5	✓	100.0	98.2	98.2
p1 Cal 6-250ng	6	✓	250.0	254.0	101.6
p1 Cal 7-500ng	7	✓	500.0	526.1	105.2
p1 Cal 8-1000ng	8	✓	1000.0	1050.4	105.0

SC



AM #28 Multi-Drug Quant. Calibration Curve Report

Batch results D:\MassHunter\Data\2023\AM 27 28\012323 AM 27 28 SC\QuantResults\AM 28.batch.bin
Last Cal. Update 1/24/2023 12:40 PM
Analyst Name ISP\Datastor
Analyte Zolpidem **Internal Standard** Zolpidem-D6

Zolpidem - 8 Levels, 8 Levels Used, 8 Points, 8 Points Used, 5 QCs

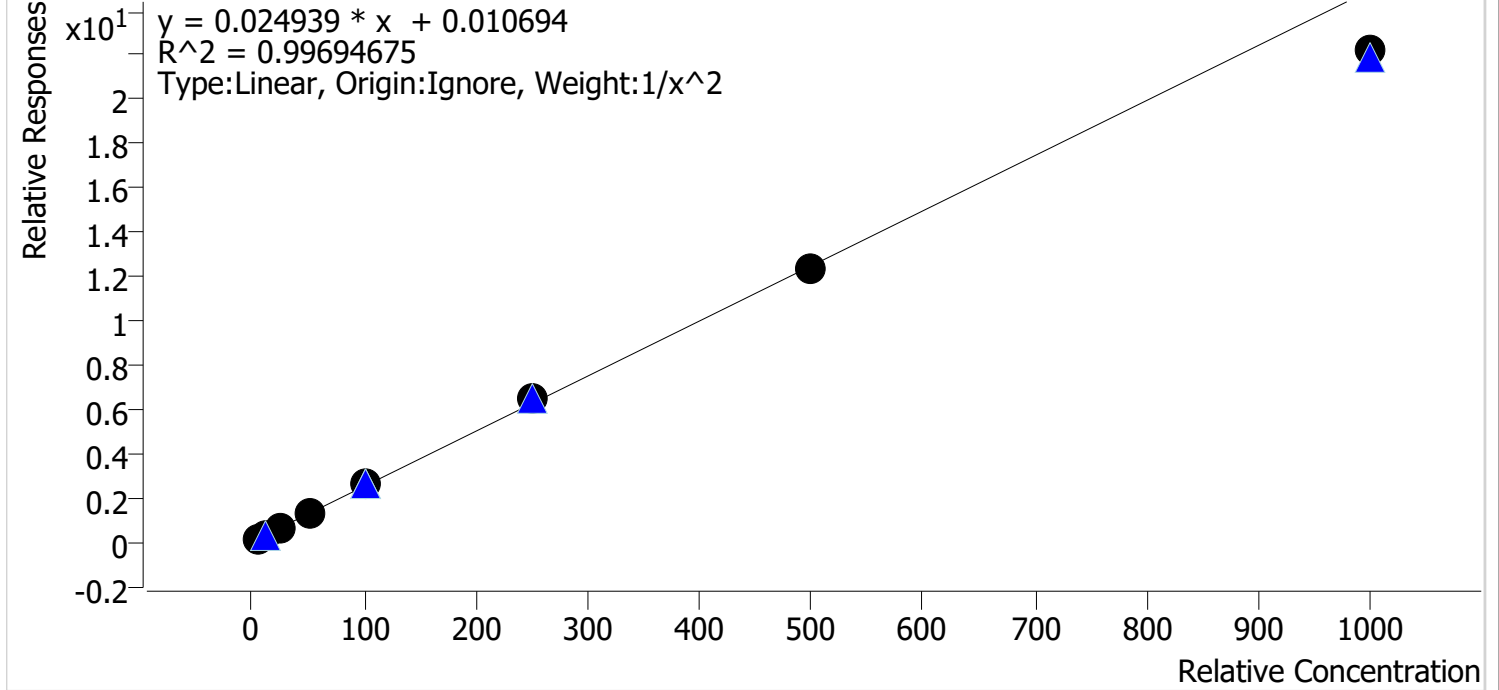

Sample	Level	Enabled	Expected Concentration	Final Concentration	Accuracy
p1 Cal 1-5ng	1	✓	5.0	4.9	98.4
p1 Cal 2-10ng	2	✓	10.0	10.1	101.3
p1 Cal 3 -25ng	3	✓	25.0	25.5	101.8
p1 Cal 4-50ng	4	✓	50.0	52.0	104.0
p1 Cal 5-100ng	5	✓	100.0	103.3	103.3
p1 Cal 6-250ng	6	✓	250.0	256.6	102.6
p1 Cal 7-500ng	7	✓	500.0	497.2	99.4
p1 Cal 8-1000ng	8	✓	1000.0	890.6	89.1

SC



AM #28 Multi-Drug Quant. Results

Batch results D:\MassHunter\Data\2023\AM 27 28\012323 AM 27 28 SC\QuantResults\AM 28.batch.bin
Calibration Last Update 1/24/2023 12:40:30 PM

Instrument Falco (069901) **Data File** p1 Cal 1-5ng.d
Type Cal **Sample** p1 Cal 1-5ng
Acq. Method AM 28 MDQ P1.m **Operator** Sarah Collins
Sample Position P2-A1 **Comment**
Injection Volume 2
Acq. Date-Time 1/23/2023 7:44:51 PM
Sample Info.

Sample Chromatogram

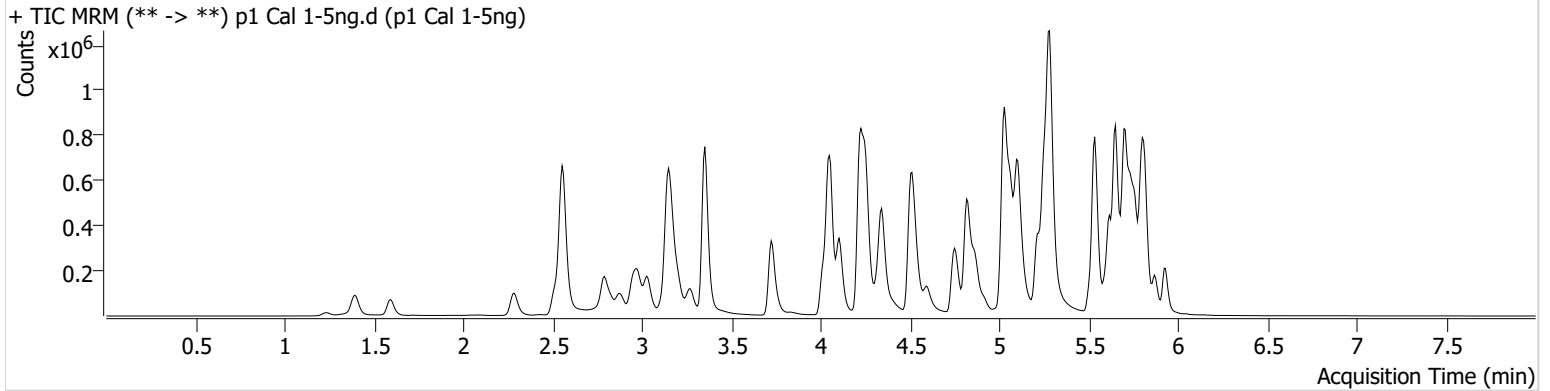

Name	RT	Resp.	S/N	Ratio	S/N	ISTD Resp.	Final Conc.
6-MAM	3.119	1867	1483.80	66.0	99.61	101528	0.5082 ng/ml
7-aminoclonazepam	4.237	24827	1031.97	84.1	160.15	193198	4.8861 ng/ml
a-hydroxyalprazolam	5.682	13912	177.71	67.1	671.78	1081658	4.7827 ng/ml
alpha-PHP	4.915	28476	221.88	262.5	3122.73	806213	5.0271 ng/ml
alpha-PVP	4.350	109666	292.93	53.0	3004.04	806213	5.0663 ng/ml
Alprazolam	5.759	56691	223.88	116.0	308.48	461749	5.0305 ng/ml
Amphetamine	3.030	195708	1190.03	42.8	563.00	468703	4.4749 ng/ml
Benzoylecgonine	3.864	2144	27.61	7.9	676.02	13594	4.9009 ng/ml
Buprenorphine	5.694	2176	921.47	19.0	378.70	160037	0.4697 ng/ml
Bupropion	4.765	114190	832.65	61.1	523.12	705482	4.9907 ng/ml
Carisoprodol	5.714	67952	121807.06	65.7	330.71	532768	5.1910 ng/ml
Chlordiazepoxide	5.821	26790	2916.39	139.6	381.95	725898	4.8013 ng/ml
Chlorpheniramine	5.104	172770	3098.42	0.2	361.59	1537601	5.0294 ng/ml
Citalopram	5.211	86768	1299.49	38.5	122.62	691794	5.0801 ng/ml
Clonazepam	5.601	63046	170.10	33.9	608.86	170125	4.7816 ng/ml
Clonazolam	5.545	48956	66238.21	34.8	10931.02	170125	4.7719 ng/ml
Cocaine	4.251	67567	1351.16	57.6	188698.28	1145399	5.0277 ng/ml
Codeine	2.566	9354	37167.68	99.9	22451.09	92056	4.7164 ng/ml
Cyclobenzaprine	5.618	89387	91641.39	7.1	58.18	722143	5.1446 ng/ml
Dextromethorphan	5.262	53261	613.16	82.5	176.03	477648	5.0336 ng/ml
Dextrorphan	4.104	29599	2350.36	213.3	1667.35	629090	5.1337 ng/ml
Diazepam	5.931	38705	140.31	88.2	148.45	337564	4.9555 ng/ml
Dihydrocodeine	2.545	23369	122.29	56.5	231.31	268002	4.7402 ng/ml
Diphenhydramine	5.283	244398	459.70	31.8	1653.77	2381559	5.1121 ng/ml
DMT	2.838	12697	291.86	130.2	1952.12	477648	5.2752 ng/ml
Doxylamine	4.525	204572	2433.14	101.0	7819.16	1813779	5.0111 ng/ml
Duloxetine	5.644	8537	518.48	16.9	146.87	84070	5.0477 ng/ml
EDDP	5.255	108463	262.14	41.1	1627.44	1040516	5.0502 ng/ml
Etizolam	5.797	20492	27345.65	24.6	5674.15	170125	5.2650 ng/ml
Fentanyl	5.081	9723	178.43	70.2	28054.68	900538	0.5134 ng/ml
Flualprazolam	5.695	28896	515.58	93.3	1026.66	461749	4.7742 ng/ml
Fluorofentanyl	5.128	21262	∞	39.5	490.11	8524	0.5038 ng/ml
Fluoxetine	5.704	107597	322.16	7.4	23.20	703564	5.2460 ng/ml

SC

AM #28 Multi-Drug Quant. Results



Name	RT	Resp.	S/N	Ratio	S/N	ISTD Resp.	Final Conc.
Hydrocodone	3.006	40963	116.06	30.5	20.04	376355	4.7429 ng/ml
Hydromorphone	1.602	28256	876.65	76.2	718.10	179054	4.9592 ng/ml
Hydroxyzine	5.687	92782	1796.42	73.8	3017.98	477648	5.1886 ng/ml
Ketamine	4.030	63030	59542.51	39.7	34.10	489547	4.7956 ng/ml
Lamotrigine	4.260	6540	165.09	90.6	109.07	1638781	4.8309 ng/ml
Lorazepam	5.737	50102	1082.19	45.1	51.57	635850	4.7044 ng/ml
MDA	3.178	133848	228.50	35.3	181.91	801097	4.8090 ng/ml
MDMA	3.278	63756	2519.50	113.4	721.35	143236	4.9476 ng/ml
Meprobamate	4.888	53792	177.88	27.4	439.56	459894	4.7266 ng/ml
Methadone	5.649	169616	∞	50.9	1262.52	1337227	5.0890 ng/ml
Methamphetamine	3.205	180669	195.10	31.2	219.41	1288407	4.8776 ng/ml
Metoprolol	4.313	20076	504.97	102.8	1763.87	1596078	4.8564 ng/ml
Mirtazapine	4.593	148286	617.52	49.1	592.04	806213	5.1647 ng/ml
Mitragynine	5.209	36602	35410.06	34.0	600.27	1337227	5.0010 ng/ml
Morphine	1.240	4456	73.25	16.8	138.46	9912	4.8855 ng/ml
Norbuprenorphine	4.984	622	463.98	98.0	505.57	30367	0.5638 ng/ml
Nordiazepam	5.877	39279	450.17	60.0	235.09	235843	4.8819 ng/ml
Norfentanyl	4.071	17272	222.43	39.2	46.13	1219904	0.5218 ng/ml
Norhydrocodone	3.054	7633	45.71	44.2	34.13	106348	5.2472 ng/ml
Noroxycodone	2.897	40406	15.16	46.0	74476.99	246351	4.9835 ng/ml
O-desmethyl-tramadol	3.359	158036	514.99	5.9	384.15	1707429	5.1081 ng/ml
o-desmethylvenlafaxine	4.056	212941	12499.64	19.2	252.47	369429	5.1551 ng/ml
Olanzapine	4.407	35351	76.81	61.1	113.74	178375	5.0112 ng/ml
Oxazepam	5.740	71722	157.71	73.1	333.95	635850	4.8962 ng/ml
Oxycodone	2.822	76677	1223.71	29.7	171.33	565039	4.8045 ng/ml
Oxymorphone	1.398	40008	277.62	45.6	255.42	264002	4.9569 ng/ml
Phentermine	3.760	45241	192.09	6.6	35.88	896561	4.6824 ng/ml
Promethazine	5.535	162092	15526.79	30.2	243.98	1418758	5.1551 ng/ml
Pseudoephedrine	2.569	175081	4963.13	17.8	3286.10	1638781	5.1794 ng/ml
Quetiapine	5.523	95938	348.19	59.4	9098.93	294475	4.8647 ng/ml
Sertraline	5.766	33329	163.42	101.9	491.80	274108	5.1366 ng/ml
Temazepam	5.800	122820	360.92	25.6	230.06	1081658	4.8043 ng/ml
Tramadol	4.232	159726	340.80	3.6	48.02	1596078	4.8861 ng/ml
Trazodone	5.059	114148	1250.93	67.1	69042.57	764889	4.9262 ng/ml
Venlafaxine	5.029	161051	417.35	34.1	609.37	1568758	5.1322 ng/ml
Zolpidem	4.837	167413	1890.06	27.8	669.81	1254768	4.9211 ng/ml

SC



AM #28 Multi-Drug Quant. Results

Batch results D:\MassHunter\Data\2023\AM 27 28\012323 AM 27 28 SC\QuantResults\AM 28.batch.bin
Calibration Last Update 1/24/2023 12:40:30 PM

Instrument	Falco (069901)	Data File	p1 Cal 2-10ng.d
Type	Cal	Sample	p1 Cal 2-10ng
Acq. Method	AM 28 MDQ P1.m	Operator	Sarah Collins
Sample Position	P2-B1	Comment	
Injection Volume	2		
Acq. Date-Time	1/23/2023 7:55:37 PM		
Sample Info.			

Sample Chromatogram

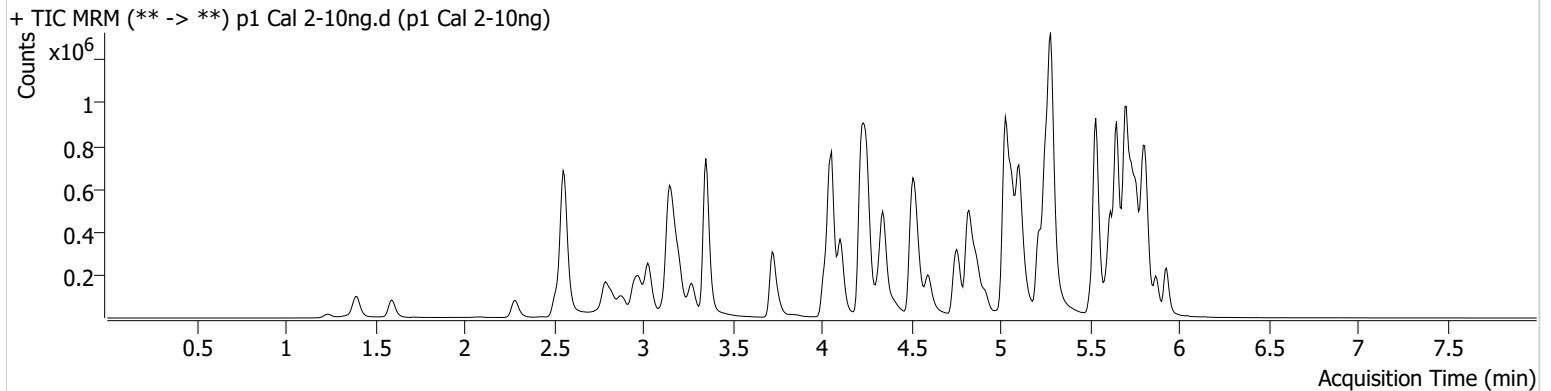

Name	RT	Resp.	S/N	Ratio	S/N	ISTD Resp.	Final Conc.
6-MAM	3.119	3209	13138.11	75.1	11225.85	92823	0.9740 ng/ml
7-aminoclonazepam	4.237	47811	15610.23	86.9	89.62	198410	10.0704 ng/ml
a-hydroxyalprazolam	5.682	23792	169.54	68.1	6724.93	952423	10.2920 ng/ml
alpha-PHP	4.921	54026	298.19	253.8	9780.70	752753	10.0162 ng/ml
alpha-PVP	4.350	202240	890.88	52.6	611.15	752753	9.8989 ng/ml
Alprazolam	5.759	103527	723.22	109.0	1146.82	418149	10.0782 ng/ml
Amphetamine	3.030	356924	737.95	42.2	581.34	436336	10.1077 ng/ml
Benzoylecgonine	3.864	3987	311.19	8.4	885.13	12391	10.3132 ng/ml
Buprenorphine	5.694	4183	138.23	15.6	413.89	153961	1.0662 ng/ml
Bupropion	4.771	206192	442.13	62.4	601.05	649680	10.0158 ng/ml
Carisoprodol	5.714	123913	369.92	60.3	1126.95	482991	9.6629 ng/ml
Chlordiazepoxide	5.821	47903	2065.83	135.2	764.54	663522	10.3261 ng/ml
Chlorpheniramine	5.111	323291	3811.32	0.3	24.77	1400802	10.0418 ng/ml
Citalopram	5.218	163702	223.10	37.4	1070.56	644679	9.8112 ng/ml
Clonazepam	5.601	113533	3191.46	33.4	372.49	155781	10.3501 ng/ml
Clonazolam	5.545	88668	106477.58	36.9	42890.61	155781	10.4185 ng/ml
Cocaine	4.251	124065	∞	58.1	294.44	1059087	10.0204 ng/ml
Codeine	2.566	17074	383.21	102.1	40723.78	85183	10.5929 ng/ml
Cyclobenzaprine	5.618	171915	51829.75	7.4	123.13	698851	9.7039 ng/ml
Dextromethorphan	5.262	98398	2669.17	81.3	416.07	447813	9.9320 ng/ml
Dextrorphan	4.111	52848	52308.73	221.3	3832.96	590889	9.6081 ng/ml
Diazepam	5.931	70458	1785.81	90.2	210.67	312756	10.0398 ng/ml
Dihydrocodeine	2.545	42623	346.52	57.2	670.74	251919	10.4445 ng/ml
Diphenhydramine	5.283	445495	4015.97	31.5	6930.34	2165178	9.8320 ng/ml
DMT	2.838	22191	544.99	133.3	994.39	447813	9.4380 ng/ml
Doxylamine	4.525	377104	1696.30	97.0	1782.04	1659354	9.9846 ng/ml
Duloxetine	5.644	18070	329.55	13.8	191.07	88563	10.0623 ng/ml
EDDP	5.255	212640	6122.05	39.0	296.57	1008630	9.9420 ng/ml
Etizolam	5.797	35580	1090.97	28.2	8304.15	155781	9.3885 ng/ml
Fentanyl	5.081	17556	754.52	66.9	22585.74	842858	0.9531 ng/ml
Flualprazolam	5.695	51365	5487.03	96.9	2614.14	418149	10.5723 ng/ml
Fluorofentanyl	5.128	41125	206.79	40.3	6950.24	7757	1.0072 ng/ml
Fluoxetine	5.704	222598	411019.98	7.7	16390.84	736033	9.5957 ng/ml

SC

AM #28 Multi-Drug Quant. Results



Name	RT	Resp.	S/N	Ratio	S/N	ISTD Resp.	Final Conc.
Hydrocodone	3.006	74338	311.76	30.5	117.29	351786	10.5232 ng/ml
Hydromorphone	1.602	54180	144455.62	73.6	1493.23	166112	10.2005 ng/ml
Hydroxyzine	5.687	179049	4639.00	75.0	10852.13	447813	9.7885 ng/ml
Ketamine	4.030	116965	2956.53	40.4	101.44	455229	10.3764 ng/ml
Lamotrigine	4.260	12284	1323.04	88.5	56.98	1533614	10.3367 ng/ml
Lorazepam	5.737	90021	388.77	48.0	146.86	580517	10.8198 ng/ml
MDA	3.184	240951	1656.45	35.6	181.34	737597	10.4375 ng/ml
MDMA	3.278	119269	1816.86	111.9	1573.44	131393	10.1498 ng/ml
Meprobamate	4.888	96386	3763.64	28.5	1231.53	427183	10.5650 ng/ml
Methadone	5.649	317232	22214.32	50.6	987.14	1231487	9.8962 ng/ml
Methamphetamine	3.205	314296	3084.10	32.1	435.27	1191323	10.1000 ng/ml
Metoprolol	4.313	36939	46525.34	101.0	11162.41	1474558	10.2702 ng/ml
Mirtazapine	4.600	268474	7056.25	49.5	276.11	752753	9.6440 ng/ml
Mitragynine	5.209	67779	60079.72	35.5	10701.36	1231487	10.1463 ng/ml
Morphine	1.247	8274	401.00	16.4	44.25	9190	10.1843 ng/ml
Norbuprenorphine	4.984	687	∞	114.3	878.06	25812	0.8440 ng/ml
Nordiazepam	5.877	71816	427.50	61.5	1247.72	211054	10.2711 ng/ml
Norfentanyl	4.071	31539	366.18	36.6	140.95	1147343	0.9575 ng/ml
Norhydrocodone	3.054	13893	253.39	42.0	122.28	95185	9.4721 ng/ml
Noroxycodone	2.897	70577	410.61	44.8	641.24	224831	9.9786 ng/ml
O-desmethyl-tramadol	3.359	288324	12937.73	5.9	236.73	1547450	9.8659 ng/ml
o-desmethylvenlafaxine	4.056	391459	58484.81	19.0	603.93	338368	9.6828 ng/ml
Olanzapine	4.407	66848	37772.83	61.1	647.61	169746	9.9498 ng/ml
Oxazepam	5.740	130956	2449.14	72.2	2999.05	580517	10.2060 ng/ml
Oxycodone	2.822	138489	587.43	28.7	452.68	512185	10.3860 ng/ml
Oxymorphone	1.398	72399	619.21	46.1	882.71	237529	10.0409 ng/ml
Phentermine	3.760	82493	1129.35	6.3	49.92	827805	10.5982 ng/ml
Promethazine	5.535	315757	588.88	30.9	3747.04	1395238	9.6829 ng/ml
Pseudoephedrine	2.569	319572	563.24	17.8	279.48	1533614	9.6074 ng/ml
Quetiapine	5.523	172464	36271.19	61.0	394.28	276062	10.1275 ng/ml
Sertraline	5.766	73237	365.14	97.9	483.07	310324	9.8034 ng/ml
Temazepam	5.800	223079	383.54	26.2	196.42	952423	10.4553 ng/ml
Tramadol	4.232	293901	∞	3.6	28.95	1474558	10.1544 ng/ml
Trazodone	5.066	208258	630063.85	66.0	112.99	739464	9.8867 ng/ml
Venlafaxine	5.036	295757	443.10	33.8	697.69	1446572	9.7967 ng/ml
Zolpidem	4.837	298520	264792.18	27.9	117.90	1133604	10.1304 ng/ml

SC



AM #28 Multi-Drug Quant. Results

Batch results D:\MassHunter\Data\2023\AM 27 28\012323 AM 27 28 SC\QuantResults\AM 28.batch.bin
Calibration Last Update 1/24/2023 12:40:30 PM

Instrument	Falco (069901)	Data File	p1 Cal 3 -25ng.d
Type	Cal	Sample	p1 Cal 3 -25ng
Acq. Method	AM 28 MDQ P1.m	Operator	Sarah Collins
Sample Position	P2-C1	Comment	
Injection Volume	2		
Acq. Date-Time	1/23/2023 8:06:14 PM		
Sample Info.			

Sample Chromatogram

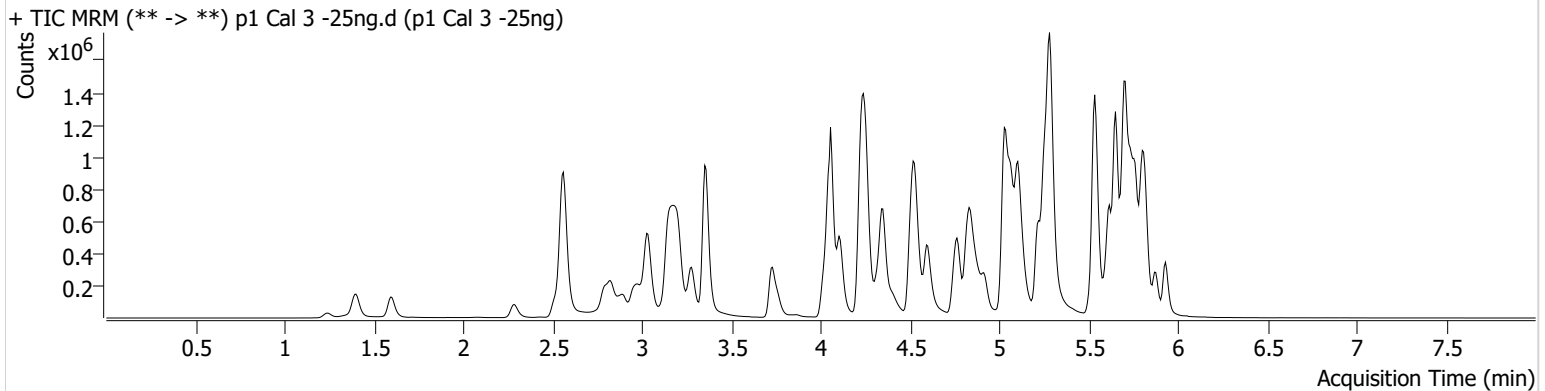

Name	RT	Resp.	S/N	Ratio	S/N	ISTD Resp.	Final Conc.
6-MAM	3.126	8423	12293.39	70.7	30744.46	96027	2.5030 ng/ml
7-aminoclonazepam	4.244	125835	594.68	85.0	3502.92	208201	26.8226 ng/ml
a-hydroxyalprazolam	5.682	57922	158.22	67.0	288.70	922451	27.4806 ng/ml
alpha-PHP	4.921	137258	4058.75	251.4	1751.48	770798	24.5658 ng/ml
alpha-PVP	4.350	515176	1175.15	52.3	291.07	770798	24.4614 ng/ml
Alprazolam	5.759	249499	525.08	116.0	1071.27	421882	23.9829 ng/ml
Amphetamine	3.037	910358	2638.49	40.8	6749.50	444391	27.4168 ng/ml
Benzoylecgonine	3.864	9733	4558.62	8.3	964.16	12316	25.7748 ng/ml
Buprenorphine	5.694	9600	7040.59	16.0	2263.71	148743	2.7088 ng/ml
Bupropion	4.771	527030	626.89	62.5	651.50	676784	24.9234 ng/ml
Carisoprodol	5.714	292529	415528.36	62.4	531.04	448019	23.4029 ng/ml
Chlordiazepoxide	5.821	115624	19658.91	136.4	1306.58	644809	27.0962 ng/ml
Chlorpheniramine	5.104	831272	17410.91	0.3	126.65	1463836	24.3089 ng/ml
Citalopram	5.218	413213	472.56	36.9	131308.72	639276	24.2600 ng/ml
Clonazepam	5.601	279246	34507.47	33.8	12336.86	153561	27.2896 ng/ml
Clonazolam	5.545	214843	287901.03	38.6	76535.26	153561	27.0699 ng/ml
Cocaine	4.251	310457	47987.68	58.2	471.16	1076060	24.7327 ng/ml
Codeine	2.566	42393	115.93	103.9	186949.67	87676	27.4232 ng/ml
Cyclobenzaprine	5.618	447922	456.73	7.3	167.53	709050	24.0936 ng/ml
Dextromethorphan	5.262	248289	229.40	74.8	142242.77	454313	24.7229 ng/ml
Dextrorphan	4.111	137295	2090.36	218.9	4259.21	597068	24.4403 ng/ml
Diazepam	5.931	183370	242.90	87.7	749.71	325843	25.5500 ng/ml
Dihydrocodeine	2.545	108591	694.99	57.9	735.37	259811	27.7508 ng/ml
Diphenhydramine	5.290	1125163	957.38	32.2	192.03	2189764	23.9310 ng/ml
DMT	2.838	56468	1214.34	134.5	3968.70	454313	22.9825 ng/ml
Doxylamine	4.525	965164	3087.51	98.5	9462.51	1715423	24.5559 ng/ml
Duloxetine	5.644	43934	1818.74	15.0	15455.93	91136	23.6661 ng/ml
EDDP	5.255	515724	2761.08	41.1	8315.36	969208	24.6883 ng/ml
Etizolam	5.797	92158	6542.45	26.2	15656.48	153561	23.5891 ng/ml
Fentanyl	5.081	48001	542.25	66.7	59636.24	854193	2.5031 ng/ml
Flualprazolam	5.695	121843	6571.14	99.3	922.61	421882	26.5419 ng/ml
Fluorofentanyl	5.135	106520	1785.15	38.7	5499.24	8013	2.4404 ng/ml
Fluoxetine	5.704	535860	27164.52	7.7	51950.74	725290	22.2927 ng/ml

SC

AM #28 Multi-Drug Quant. Results



Name	RT	Resp.	S/N	Ratio	S/N	ISTD Resp.	Final Conc.
Hydrocodone	3.006	183585	1929.06	32.8	167.14	360042	27.3653 ng/ml
Hydromorphone	1.602	137683	1750.55	74.9	575151.89	170771	25.1459 ng/ml
Hydroxyzine	5.687	449926	6100.11	75.9	8586.67	454313	23.0012 ng/ml
Ketamine	4.030	293303	10700.93	39.5	316.01	464600	26.6751 ng/ml
Lamotrigine	4.260	30112	1026.97	89.0	1641.03	1533275	26.2673 ng/ml
Lorazepam	5.737	194301	7022.22	50.6	298.15	547481	26.8413 ng/ml
MDA	3.184	572724	1394.00	36.1	499.77	732536	26.4904 ng/ml
MDMA	3.278	301559	2819.33	113.7	1989.07	135483	24.9720 ng/ml
Meprobamate	4.895	230973	472.57	29.3	229.22	431820	27.1801 ng/ml
Methadone	5.649	798195	19190.50	50.4	19680.11	1243613	24.0222 ng/ml
Methamphetamine	3.205	803747	9212.70	31.6	7868.06	1232397	26.5096 ng/ml
Metoprolol	4.313	93418	31950.06	102.6	936.94	1500313	26.4238 ng/ml
Mirtazapine	4.600	696445	51674.87	49.4	1859.14	770798	23.8265 ng/ml
Mitragynine	5.209	166641	5644.45	36.5	372.19	1243613	24.8311 ng/ml
Morphine	1.247	21529	4339.71	16.9	3399.77	9673	25.7596 ng/ml
Norbuprenorphine	4.990	1832	1757.26	87.1	1471.65	28753	2.5443 ng/ml
Nordiazepam	5.877	180696	1187.78	62.3	4634.91	215555	25.7198 ng/ml
Norfentanyl	4.071	79302	912.59	37.8	329.37	1160710	2.2922 ng/ml
Norhydrocodone	3.054	33628	∞	40.9	143.77	88996	22.6816 ng/ml
Noroxycodone	2.897	176307	1208.39	45.3	1330.59	225969	25.5181 ng/ml
O-desmethyl-tramadol	3.359	746013	17828.70	5.9	3810.08	1625035	23.7061 ng/ml
o-desmethylvenlafaxine	4.056	1020078	114863.28	18.8	451.09	341912	23.9293 ng/ml
Olanzapine	4.400	166648	824.32	60.4	609.01	170290	24.7124 ng/ml
Oxazepam	5.740	306185	2504.24	72.8	496.28	547481	25.9151 ng/ml
Oxycodone	2.822	354482	2375.59	28.9	1932.41	532004	26.7934 ng/ml
Oxymorphone	1.398	189407	∞	43.2	∞	242402	25.8508 ng/ml
Phentermine	3.767	205739	2266.99	6.3	354.36	844659	27.9060 ng/ml
Promethazine	5.535	806839	20674.58	30.0	397.66	1406119	23.7232 ng/ml
Pseudoephedrine	2.569	818115	3992.42	17.9	15802.52	1533275	23.7883 ng/ml
Quetiapine	5.523	440216	13400.25	60.5	18129.06	283293	26.4863 ng/ml
Sertraline	5.766	179705	397.56	99.1	194503.77	315723	23.3943 ng/ml
Temazepam	5.800	523181	808.04	26.4	172.14	922451	26.0465 ng/ml
Tramadol	4.232	745591	∞	3.6	151.46	1500313	25.9551 ng/ml
Trazodone	5.066	551743	529247.96	65.5	20652.37	754395	26.7367 ng/ml
Venlafaxine	5.036	750095	1864.09	33.7	3096.68	1485940	23.5593 ng/ml
Zolpidem	4.837	761497	362.07	28.3	5395.92	1179380	25.4612 ng/ml

SC



AM #28 Multi-Drug Quant. Results

Batch results D:\MassHunter\Data\2023\AM 27 28\012323 AM 27 28 SC\QuantResults\AM 28.batch.bin
Calibration Last Update 1/24/2023 12:40:30 PM

Instrument	Falco (069901)	Data File	p1 Cal 4-50ng.d
Type	Cal	Sample	p1 Cal 4-50ng
Acq. Method	AM 28 MDQ P1.m	Operator	Sarah Collins
Sample Position	P2-D1	Comment	
Injection Volume	2		
Acq. Date-Time	1/23/2023 8:16:51 PM		
Sample Info.			

Sample Chromatogram

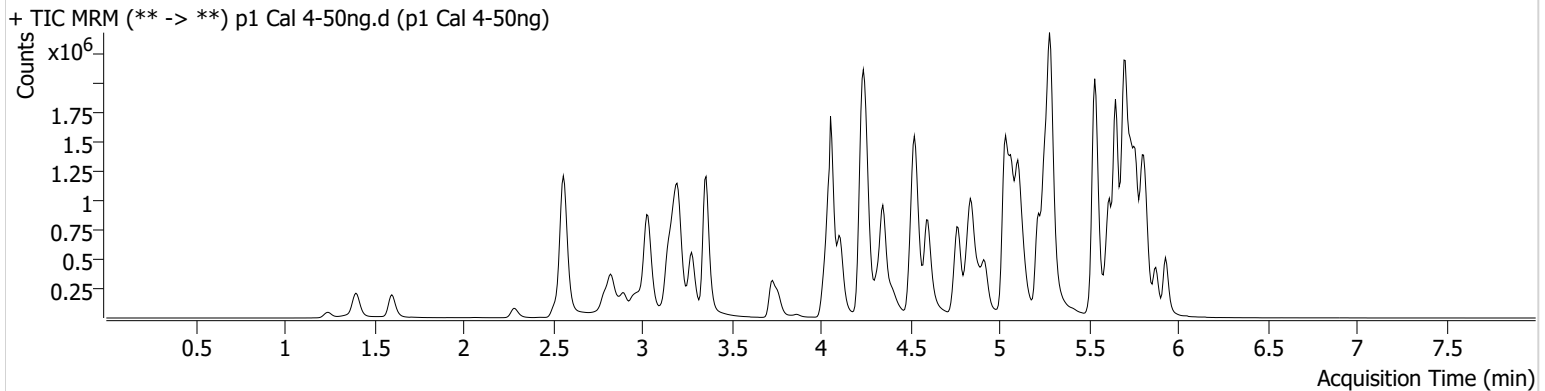

Name	RT	Resp.	S/N	Ratio	S/N	ISTD Resp.	Final Conc.
6-MAM	3.126	15258	2590.55	74.8	18184.04	92524	4.7242 ng/ml
7-aminoclonazepam	4.244	239046	840.65	85.1	6108.73	202854	53.2827 ng/ml
a-hydroxyalprazolam	5.682	105936	473.69	65.0	790.73	867474	54.4515 ng/ml
alpha-PHP	4.921	264141	3807.03	252.8	15736.66	746851	48.6008 ng/ml
alpha-PVP	4.357	980510	836.22	52.9	577.63	746851	47.9427 ng/ml
Alprazolam	5.759	472467	1529.48	116.6	1795.26	392917	48.6961 ng/ml
Amphetamine	3.037	1640941	2054.36	41.3	26186.24	434236	51.7562 ng/ml
Benzoylecgonine	3.864	19441	837.35	8.4	3666.05	13070	48.7781 ng/ml
Buprenorphine	5.694	17284	788.09	15.5	6278.56	133386	5.5673 ng/ml
Bupropion	4.771	1034256	3300.42	62.5	19662.09	662348	50.2169 ng/ml
Carisoprodol	5.714	521584	841110.61	61.7	1093.11	394039	46.6533 ng/ml
Chlordiazepoxide	5.821	213539	7407.05	141.2	2838.21	612832	53.5745 ng/ml
Chlorpheniramine	5.111	1645857	2387.21	0.3	105.52	1431429	48.9393 ng/ml
Citalopram	5.218	821460	26546.04	36.3	913.58	616187	49.5443 ng/ml
Clonazepam	5.601	529766	1771.94	33.9	287973.58	148996	54.2938 ng/ml
Clonazolam	5.545	409840	137441.97	36.9	215046.14	148996	54.1892 ng/ml
Cocaine	4.257	582346	20970.79	59.8	493.53	1046944	47.7172 ng/ml
Codeine	2.566	77361	18056.89	102.4	263.24	83141	53.9983 ng/ml
Cyclobenzaprine	5.618	886403	46885.50	7.1	209.66	707365	47.2748 ng/ml
Dextromethorphan	5.262	482301	∞	78.9	9027.98	443179	49.2440 ng/ml
Dextrorphan	4.111	267102	88802.28	216.2	756.03	580843	48.7087 ng/ml
Diazepam	5.931	361456	8322.88	89.4	506.44	323178	51.0893 ng/ml
Dihydrocodeine	2.545	202044	1611.24	59.0	208.42	256293	53.5168 ng/ml
Diphenhydramine	5.290	2184627	1837.49	31.9	42013.93	2131962	47.3112 ng/ml
DMT	2.838	107601	1223.62	135.0	736.41	443179	44.4576 ng/ml
Doxylamine	4.525	1918260	1846.26	97.8	5496.58	1669511	50.0316 ng/ml
Duloxetine	5.644	87866	3413.27	14.8	1155.44	89160	48.2970 ng/ml
EDDP	5.255	912608	1360.13	41.7	238.45	878914	47.9229 ng/ml
Etizolam	5.797	174224	10212.42	26.7	69275.54	148996	45.3318 ng/ml
Fentanyl	5.081	92794	438.71	67.4	57067.83	848578	4.8329 ng/ml
Flualprazolam	5.695	222775	7870.15	102.6	298216.51	392917	53.3072 ng/ml
Fluorofentanyl	5.135	208132	14060.11	39.9	6142.56	8152	4.6354 ng/ml
Fluoxetine	5.704	1063629	1371.07	7.3	557186.03	686341	45.8856 ng/ml

SC

AM #28 Multi-Drug Quant. Results



Name	RT	Resp.	S/N	Ratio	S/N	ISTD Resp.	Final Conc.
Hydrocodone	3.006	330037	245.22	33.8	205.97	341789	53.0708 ng/ml
Hydromorphone	1.602	256415	24.29	76.5	3909.09	165347	48.3240 ng/ml
Hydroxyzine	5.687	881785	40336.51	76.0	2203.68	443179	45.3613 ng/ml
Ketamine	4.030	562250	1941.02	40.1	470.97	453560	53.1600 ng/ml
Lamotrigine	4.260	57864	1035.15	86.4	4704.54	1464249	53.4996 ng/ml
Lorazepam	5.730	345366	1505.74	47.4	406.51	502215	53.5229 ng/ml
MDA	3.184	1051245	6018.83	35.8	1095.89	682838	53.2127 ng/ml
MDMA	3.278	584793	12060.25	113.9	6880.23	129517	50.7166 ng/ml
Meprobamate	4.895	422949	31279.95	29.2	10551.20	405741	54.4480 ng/ml
Methadone	5.649	1582134	2703.73	50.2	4199.35	1236784	47.4553 ng/ml
Methamphetamine	3.205	1561886	18791.80	31.4	1250.64	1209660	53.5094 ng/ml
Metoprolol	4.320	177303	891.26	104.0	1551.66	1473158	51.6385 ng/ml
Mirtazapine	4.600	1357120	1269.64	49.8	64094.84	746851	47.5188 ng/ml
Mitragynine	5.209	312638	1506.13	35.9	1725.48	1236784	46.9226 ng/ml
Morphine	1.247	40545	1884.21	17.0	1109.17	8912	53.0685 ng/ml
Norbuprenorphine	4.990	3434	14134.98	110.9	3863.04	28484	5.1497 ng/ml
Nordiazepam	5.877	356125	530.22	60.6	2211.64	213901	51.3625 ng/ml
Norfentanyl	4.071	150382	2303.75	36.4	308.05	1059882	4.6968 ng/ml
Norhydrocodone	3.060	62598	∞	39.1	∞	76172	47.9680 ng/ml
Noroxycodone	2.897	325860	33447.65	45.6	1852.51	214745	50.0846 ng/ml
O-desmethyl-tramadol	3.359	1446265	2422.71	6.0	166.93	1555499	47.5905 ng/ml
o-desmethylvenlafaxine	4.056	1966718	44848.49	18.8	3927.96	330136	47.1244 ng/ml
Olanzapine	4.400	302436	1418.60	62.2	308.84	153272	49.8199 ng/ml
Oxazepam	5.740	553993	1363.19	72.7	429.27	502215	51.5182 ng/ml
Oxycodone	2.822	668957	2434.18	29.0	846.54	519312	52.5631 ng/ml
Oxymorphone	1.398	345334	1330.03	44.7	974.02	234473	48.7882 ng/ml
Phentermine	3.767	390500	408.88	6.5	762.49	823537	55.6370 ng/ml
Promethazine	5.535	1549106	26379.60	30.8	1416.05	1329620	47.6131 ng/ml
Pseudoephedrine	2.569	1561474	27430.02	18.1	14555.42	1464249	47.0235 ng/ml
Quetiapine	5.523	864367	371.45	59.6	245.74	278206	53.8272 ng/ml
Sertraline	5.766	360369	4734.90	100.1	660.35	309382	47.6900 ng/ml
Temazepam	5.800	994298	22983.65	26.3	425.65	867474	53.1619 ng/ml
Tramadol	4.232	1483419	458.86	3.5	144.03	1473158	53.0294 ng/ml
Trazodone	5.066	1047571	104091.18	68.5	782308.06	735746	52.6803 ng/ml
Venlafaxine	5.036	1466023	1801.43	34.2	15249.73	1426529	47.5198 ng/ml
Zolpidem	4.843	1494921	6447.94	27.7	3016.01	1143290	52.0012 ng/ml

AM #28 Multi-Drug Quant. Results

SC



Batch results D:\MassHunter\Data\2023\AM 27 28\012323 AM 27 28 SC\QuantResults\AM 28.batch.bin
Calibration Last Update 1/24/2023 12:40:30 PM

Instrument	Falco (069901)	Data File	p1 Cal 5-100ng.d
Type	Cal	Sample	p1 Cal 5-100ng
Acq. Method	AM 28 MDQ P1.m	Operator	Sarah Collins
Sample Position	P2-E1	Comment	
Injection Volume	2		
Acq. Date-Time	1/23/2023 8:27:28 PM		

Sample Chromatogram

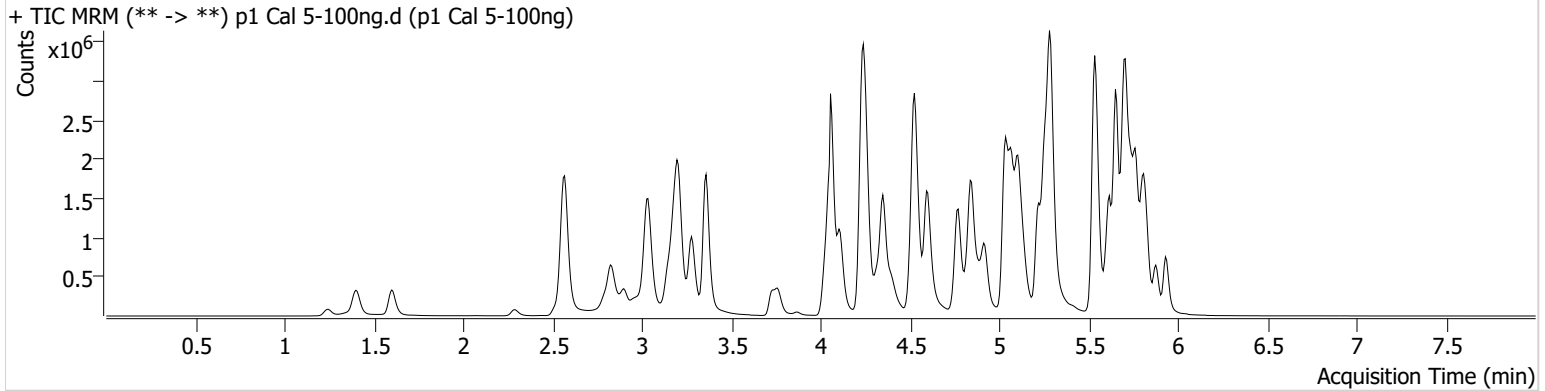

Name	RT	Resp.	S/N	Ratio	S/N	ISTD Resp.	Final Conc.
6-MAM	3.126	33041	30563.75	70.6	821.45	92267	10.2833 ng/ml
7-aminoclonazepam	4.244	414047	424.57	85.0	5940.00	185473	101.8662 ng/ml
a-hydroxyalprazolam	5.682	164324	261.46	66.3	245.86	703392	105.1378 ng/ml
alpha-PHP	4.921	516292	654.44	254.4	5565.26	718258	98.5780 ng/ml
alpha-PVP	4.350	1947406	969.90	53.0	1126.95	718258	98.8928 ng/ml
Alprazolam	5.759	888521	2244.62	110.2	2039.83	355740	101.0783 ng/ml
Amphetamine	3.037	2951425	3423.31	40.4	3359.28	425173	96.2443 ng/ml
Benzoylcegonine	3.864	38368	259.12	7.7	80.53	12470	101.2234 ng/ml
Buprenorphine	5.694	31252	2957.17	14.9	4614.15	132626	10.2290 ng/ml
Bupropion	4.771	2048150	889.94	61.9	5134.25	649287	101.6899 ng/ml
Carisoprodol	5.714	830445	654.99	63.5	430.72	312770	92.8058 ng/ml
Chlordiazepoxide	5.828	363382	5029.37	146.1	3150.35	539698	104.4331 ng/ml
Chlorpheniramine	5.111	3232125	10114.00	0.3	2804.25	1400423	97.9590 ng/ml
Citalopram	5.218	1557998	23967.64	36.2	14144.87	578222	99.6642 ng/ml
Clonazepam	5.601	897116	4165.03	34.1	799000.49	133177	103.7389 ng/ml
Clonazolam	5.545	701313	489635.79	38.1	427014.72	133177	104.6577 ng/ml
Cocaine	4.251	1149336	53105.02	57.3	864.81	992193	99.4126 ng/ml
Codeine	2.573	138626	192.72	103.4	1584.95	77003	105.7128 ng/ml
Cyclobenzaprine	5.618	1669039	33246.09	7.2	298.68	666264	93.9801 ng/ml
Dextromethorphan	5.262	890699	13500.02	78.9	60262.51	404454	99.6635 ng/ml
Dextrorphan	4.111	520328	1157.68	218.5	1709.89	557808	98.6336 ng/ml
Diazepam	5.931	656937	454.39	87.6	510.40	298226	100.9268 ng/ml
Dihydrocodeine	2.545	389392	424.26	56.4	612.23	248658	107.6157 ng/ml
Diphenhydramine	5.290	4203334	101794.66	31.6	563.12	1994192	96.8787 ng/ml
DMT	2.838	209520	1430.05	140.3	426.28	404454	94.3372 ng/ml
Doxylamine	4.525	3878596	2431.77	95.6	3843.64	1656840	101.8193 ng/ml
Duloxetine	5.644	155366	4088.13	14.5	1186.95	75158	101.2236 ng/ml
EDDP	5.255	1889750	740.51	41.8	14131.24	882683	98.5286 ng/ml
Etizolam	5.797	320621	2876.76	27.3	109077.65	133177	92.6287 ng/ml
Fentanyl	5.081	179739	198.24	66.8	477.87	803327	9.8463 ng/ml
Flualprazolam	5.695	379047	16229.71	99.8	10409.15	355740	101.2764 ng/ml
Fluorofentanyl	5.135	415409	7384.20	39.5	11079.83	7547	9.9284 ng/ml
Fluoxetine	5.704	1835121	633.10	7.2	105822.03	547255	98.3622 ng/ml

SC



AM #28 Multi-Drug Quant. Results

Name	RT	Resp.	S/N	Ratio	S/N	ISTD Resp.	Final Conc.
Hydrocodone	3.006	632828	578.92	33.8	362.58	340345	103.4846 ng/ml
Hydromorphone	1.602	514914	2921.38	74.3	7981.59	160402	99.9829 ng/ml
Hydroxyzine	5.687	1673495	25954.43	77.0	1523.41	404454	93.4223 ng/ml
Ketamine	4.030	1099652	61663.38	39.2	408.57	445194	106.7282 ng/ml
Lamotrigine	4.260	103975	1845.09	87.4	1031.10	1369861	103.3426 ng/ml
Lorazepam	5.737	469822	1683.01	50.3	1554.79	376349	98.4763 ng/ml
MDA	3.184	1817793	3551.14	35.2	1393.36	622728	101.8672 ng/ml
MDMA	3.278	1135915	125500.69	113.0	4600.79	123037	103.7615 ng/ml
Meprobamate	4.895	755801	25617.21	28.3	1456.37	375896	106.4693 ng/ml
Methadone	5.649	3084045	960837.60	50.1	46627.59	1168891	97.4249 ng/ml
Methamphetamine	3.205	3018161	26167.95	31.4	1679.66	1208359	104.4908 ng/ml
Metoprolol	4.313	348195	158055.05	101.3	3284.27	1444920	103.9962 ng/ml
Mirtazapine	4.600	2641502	82805.29	49.0	3317.14	718258	95.7684 ng/ml
Mitragynine	5.209	614417	7179.79	37.2	6849.94	1168891	97.6685 ng/ml
Morphine	1.247	79322	3984.90	17.1	542.36	8874	104.6506 ng/ml
Norbuprenorphine	4.990	6561	19647.90	106.2	3182.60	28996	9.9928 ng/ml
Nordiazepam	5.877	625730	2292.03	62.3	1944.55	186561	103.7603 ng/ml
Norfentanyl	4.071	287484	11124.91	38.1	541.70	979429	9.6534 ng/ml
Norhydrocodone	3.060	110901	399.82	41.7	197.33	65369	97.7912 ng/ml
Noroxycodone	2.897	586598	1274.76	44.7	2103.25	194922	99.8036 ng/ml
O-desmethyl-tramadol	3.359	2914351	3481.61	5.9	4060.03	1513489	98.1201 ng/ml
o-desmethylvenlafaxine	4.056	3893403	104720.96	18.4	2991.57	313569	97.5036 ng/ml
Olanzapine	4.393	650242	447.97	61.8	401.92	156650	104.7943 ng/ml
Oxazepam	5.740	816371	2345.62	74.3	294.14	376349	101.7082 ng/ml
Oxycodone	2.822	1283221	19460.26	29.0	1777.87	503343	104.8295 ng/ml
Oxymorphone	1.398	681141	∞	42.8	∞	215638	104.7165 ng/ml
Phentermine	3.767	731054	4072.87	6.4	181.82	823419	105.3816 ng/ml
Promethazine	5.535	3070711	1220.43	30.5	3678.31	1289551	96.7510 ng/ml
Pseudoephedrine	2.569	3021686	5106.48	17.7	11329.75	1369861	96.7113 ng/ml
Quetiapine	5.523	1632027	33659.81	61.2	30129.54	267105	106.6980 ng/ml
Sertraline	5.766	632190	765.41	99.0	30939.02	260534	99.1561 ng/ml
Temazepam	5.807	1585906	22410.91	26.6	513.72	703392	105.0691 ng/ml
Tramadol	4.232	2804921	1338.20	3.6	515.80	1444920	102.6259 ng/ml
Trazodone	5.066	1986662	1167.68	71.1	78020.99	714185	103.5556 ng/ml
Venlafaxine	5.036	2898603	2338.42	33.4	14666.38	1358018	98.2348 ng/ml
Zolpidem	4.843	2969631	110606.33	27.7	606781.31	1147826	103.3107 ng/ml

SC



AM #28 Multi-Drug Quant. Results

Batch results D:\MassHunter\Data\2023\AM 27 28\012323 AM 27 28 SC\QuantResults\AM 28.batch.bin
Calibration Last Update 1/24/2023 12:40:30 PM

Instrument	Falco (069901)	Data File	p1 Cal 6-250ng.d
Type	Cal	Sample	p1 Cal 6-250ng
Acq. Method	AM 28 MDQ P1.m	Operator	Sarah Collins
Sample Position	P2-F1	Comment	
Injection Volume	2		
Acq. Date-Time	1/23/2023 8:38:04 PM		
Sample Info.			

Sample Chromatogram

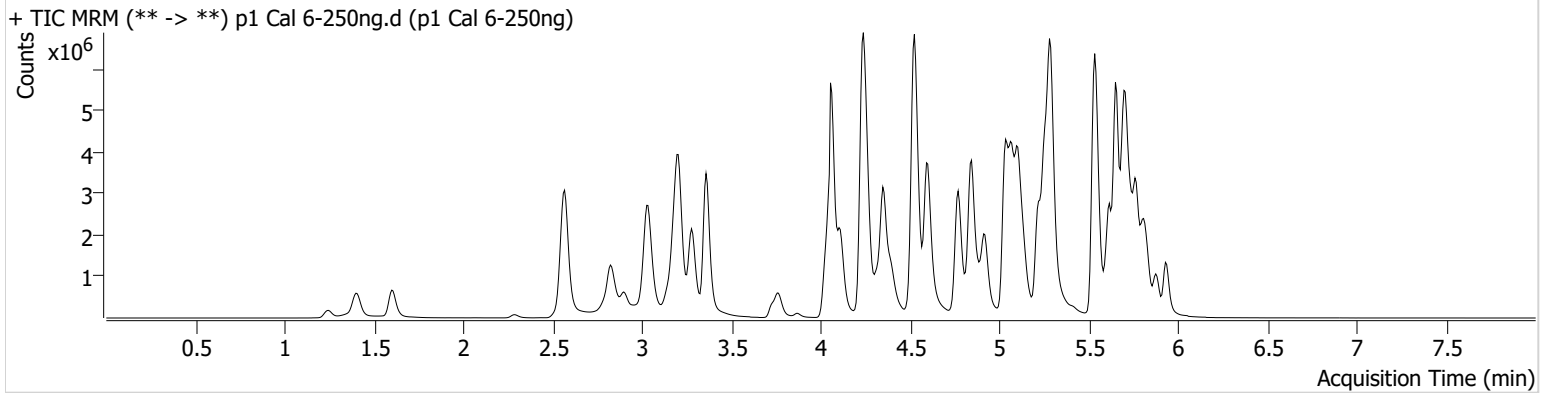

Name	RT	Resp.	S/N	Ratio	S/N	ISTD Resp.	Final Conc.
6-MAM	3.126	80280	54355.64	71.5	19526.15	91403	25.2517 ng/ml
7-aminoclonazepam	4.244	717169	6139.32	87.5	377.91	153287	214.6272 ng/ml
a-hydroxyalprazolam	5.682	217732	187.91	67.8	137.08	416508	236.5795 ng/ml
alpha-PHP	4.921	1233079	1293.72	255.0	29414.95	657720	256.7977 ng/ml
alpha-PVP	4.357	4603528	1094.58	53.0	625589.35	657720	255.1181 ng/ml
Alprazolam	5.759	1729241	1012.27	112.0	1183.44	279970	249.8621 ng/ml
Amphetamine	3.037	5657370	41802.48	40.3	2436.34	415628	190.0643 ng/ml
Benzoylcegonine	3.871	94206	399.35	8.4	343.08	12360	251.1934 ng/ml
Buprenorphine	5.701	67342	588.17	15.9	2859.91	119242	24.6941 ng/ml
Bupropion	4.771	4963111	82151.55	60.9	4685.06	624215	256.6783 ng/ml
Carisoprodol	5.721	1333217	313.35	61.5	10814.33	181528	255.3518 ng/ml
Chlordiazepoxide	5.828	584438	4145.92	164.6	7082.55	394715	230.8283 ng/ml
Chlorpheniramine	5.104	7884090	64472.38	0.3	545.91	1316097	253.8242 ng/ml
Citalopram	5.218	3356933	1092.39	36.6	492.45	489870	252.7576 ng/ml
Clonazepam	5.601	1527100	78554.23	33.7	4369.18	99843	236.7894 ng/ml
Clonazolam	5.552	1189855	2531.29	39.0	672235.19	99843	238.1120 ng/ml
Cocaine	4.257	2519511	119877.82	59.1	53907.54	860293	251.3952 ng/ml
Codeine	2.573	266612	368.02	101.8	6130.69	68448	230.2650 ng/ml
Cyclobenzaprine	5.618	3727037	90228.68	6.9	232.61	533953	260.9232 ng/ml
Dextromethorphan	5.262	1834804	116158.95	77.1	558.35	324406	255.9830 ng/ml
Dextrorphan	4.111	1208864	5548.16	221.4	3325.94	505341	252.6831 ng/ml
Diazepam	5.931	1378016	5132.24	89.3	1184.15	250234	252.7823 ng/ml
Dihydrocodeine	2.545	835684	8802.22	58.9	2992.90	246676	234.3550 ng/ml
Diphenhydramine	5.290	9636907	1118.49	31.2	959.76	1700069	259.8368 ng/ml
DMT	2.838	474555	17147.69	147.1	52171.73	324406	265.5584 ng/ml
Doxylamine	4.525	9867918	2714.38	96.1	88021.79	1615007	265.5804 ng/ml
Duloxetine	5.644	273638	3380.18	15.1	37163.74	53128	252.0847 ng/ml
EDDP	5.255	4630888	∞	41.2	61698.74	859944	247.4286 ng/ml
Etizolam	5.797	668752	15068.79	26.8	14724.29	99843	256.5277 ng/ml
Fentanyl	5.081	406391	451.93	67.3	349.66	711706	25.0662 ng/ml
Flualprazolam	5.695	620001	7083.04	105.9	10398.21	279970	211.8339 ng/ml
Fluorofentanyl	5.135	1007684	13736.98	39.1	9020.08	7072	25.6106 ng/ml
Fluoxetine	5.711	3187100	646.40	7.4	387.18	361890	257.0332 ng/ml

SC



AM #28 Multi-Drug Quant. Results

Name	RT	Resp.	S/N	Ratio	S/N	ISTD Resp.	Final Conc.
Hydrocodone	3.006	1417207	∞	33.7	327.68	324990	244.5805 ng/ml
Hydromorphone	1.602	1196988	5404477.90	73.6	3117992.57	146801	253.8866 ng/ml
Hydroxyzine	5.687	3593294	420326.38	78.1	22990.87	324406	248.6790 ng/ml
Ketamine	4.030	2488496	1100.47	39.2	17980.26	426789	253.0417 ng/ml
Lamotrigine	4.267	201412	891.67	86.5	24073.19	1132221	243.0583 ng/ml
Lorazepam	5.730	570377	15761.31	48.7	791.73	203331	223.2945 ng/ml
MDA	3.184	3216893	6503.83	35.3	735.62	530012	212.9760 ng/ml
MDMA	3.278	2561288	12510.34	115.2	8823.03	112783	255.3201 ng/ml
Meprobamate	4.895	1403791	1589.35	28.2	145648.30	322864	232.0440 ng/ml
Methadone	5.649	7354196	80661.03	47.7	60770.16	1029620	263.0163 ng/ml
Methamphetamine	3.205	7055010	3045.08	30.4	21495.61	1218568	243.5834 ng/ml
Metoprolol	4.320	741448	78802.96	103.5	3426.20	1306552	245.7199 ng/ml
Mirtazapine	4.600	6495632	171008.09	48.2	110379.15	657720	256.5118 ng/ml
Mitragynine	5.209	1448926	37080.69	36.4	738099.68	1029620	261.6280 ng/ml
Morphine	1.247	184799	3766.54	16.8	434.92	8623	251.4664 ng/ml
Norbuprenorphine	4.990	15679	417.88	102.5	171.97	28279	25.0308 ng/ml
Nordiazepam	5.877	1192021	2727.11	62.2	7726.45	143874	256.7297 ng/ml
Norfentanyl	4.078	603010	11941.77	38.0	3896.28	765411	25.8107 ng/ml
Norhydrocodone	3.060	243723	∞	40.6	116.31	57408	242.9767 ng/ml
Noroxycodone	2.897	1131705	6167.19	45.2	4229.90	152559	246.7215 ng/ml
O-desmethyl-tramadol	3.359	7135667	2312.93	5.7	29351.03	1417147	255.9108 ng/ml
o-desmethylvenlafaxine	4.056	8744771	264783.95	19.0	13906.01	283096	241.5905 ng/ml
Olanzapine	4.393	1659354	40263.36	62.2	5523.67	161161	259.9282 ng/ml
Oxazepam	5.740	1066208	173.97	73.6	180.97	203331	246.4528 ng/ml
Oxycodone	2.815	2836855	1478.69	28.6	2662.00	487407	240.3776 ng/ml
Oxymorphone	1.398	1451033	∞	45.7	∞	190197	253.0156 ng/ml
Phentermine	3.767	1524315	902.50	6.5	2261.84	793276	229.6934 ng/ml
Promethazine	5.535	7290438	8348.22	28.6	1122.07	1137248	259.5554 ng/ml
Pseudoephedrine	2.569	6519696	101537.90	17.3	14149.58	1132221	251.6262 ng/ml
Quetiapine	5.523	3555095	38898.59	60.3	21103.62	257746	241.9590 ng/ml
Sertraline	5.773	1144809	348.24	99.8	510.44	190406	245.4303 ng/ml
Temazepam	5.807	2262117	27682.43	26.2	1540.34	416508	253.8194 ng/ml
Tramadol	4.232	6457459	1839.04	3.5	∞	1306552	261.9445 ng/ml
Trazodone	5.066	4477246	2319.62	71.2	71834.55	659501	253.6875 ng/ml
Venlafaxine	5.036	6907373	3580.40	32.6	932.87	1248074	254.0334 ng/ml
Zolpidem	4.843	7355629	10805.52	26.8	3068.53	1147727	256.5509 ng/ml

SC



AM #28 Multi-Drug Quant. Results

Batch results D:\MassHunter\Data\2023\AM 27 28\012323 AM 27 28 SC\QuantResults\AM 28.batch.bin
Calibration Last Update 1/24/2023 12:40:30 PM

Instrument	Falco (069901)	Data File	p1 Cal 7-500ng.d
Type	Cal	Sample	p1 Cal 7-500ng
Acq. Method	AM 28 MDQ P1.m	Operator	Sarah Collins
Sample Position	P2-G1	Comment	
Injection Volume	2		
Acq. Date-Time	1/23/2023 8:48:40 PM		
Sample Info.			

Sample Chromatogram

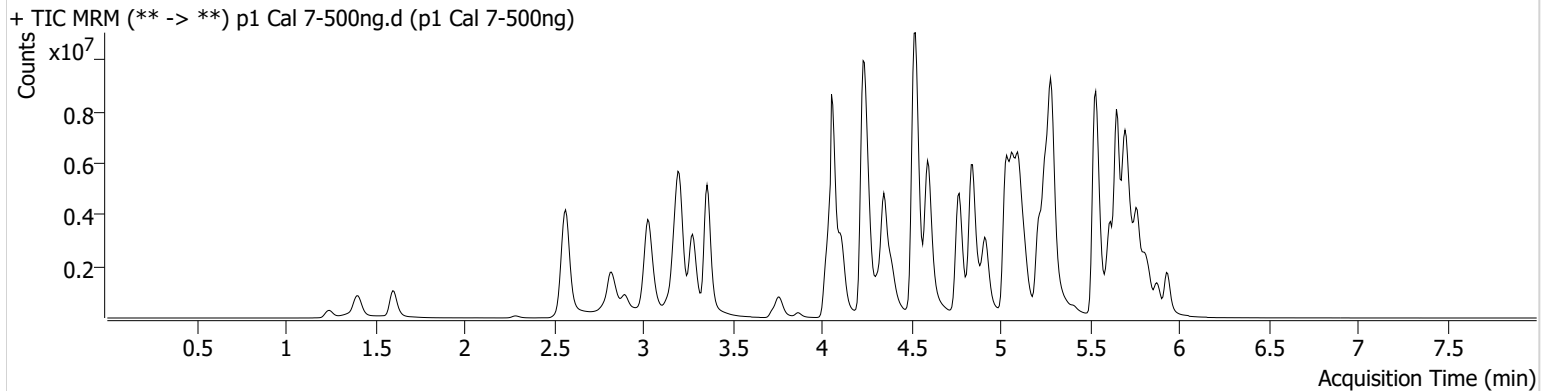

Name	RT	Resp.	S/N	Ratio	S/N	ISTD Resp.	Final Conc.
6-MAM	3.126	143482	105696.10	72.0	6081.88	81487	50.6439 ng/ml
7-aminoclonazepam	4.244	836579	∞	85.9	3224.83	106993	359.3883 ng/ml
a-hydroxyalprazolam	5.675	230920	187.50	66.7	177.58	234459	446.6735 ng/ml
alpha-PHP	4.921	2006950	47576.75	258.6	16799.39	541789	507.2083 ng/ml
alpha-PVP	4.350	7588686	107099.69	53.0	242054.53	541789	510.4270 ng/ml
Alprazolam	5.759	2495208	552.78	113.1	770.62	202307	498.8784 ng/ml
Amphetamine	3.037	8104940	82263.73	39.9	22314.23	364362	311.4909 ng/ml
Benzoylecgonine	3.871	179984	588.99	8.2	663.80	12172	487.6121 ng/ml
Buprenorphine	5.694	94210	101919.81	14.4	13904.69	88213	46.8115 ng/ml
Bupropion	4.771	8357444	3706.74	60.6	26691.60	530688	508.6320 ng/ml
Carisoprodol	5.721	1593335	294.77	61.0	128.30	102278	540.7722 ng/ml
Chlordiazepoxide	5.828	745858	5208.55	172.3	9983.37	263553	442.0767 ng/ml
Chlorpheniramine	5.104	13427079	136467.37	0.3	318.01	1097399	518.1405 ng/ml
Citalopram	5.218	4869631	706.26	36.9	735.21	357574	501.8541 ng/ml
Clonazepam	5.594	1902837	46235.25	33.2	48044.59	69714	423.3362 ng/ml
Clonazolam	5.552	1459577	93627.20	38.0	9118.34	69714	419.0837 ng/ml
Cocaine	4.257	3973492	37886.00	58.5	4532.10	671860	507.7067 ng/ml
Codeine	2.566	384796	113.02	101.6	13982.67	54150	421.1800 ng/ml
Cyclobenzaprine	5.618	5591525	5855.59	6.6	2343.89	402489	518.7903 ng/ml
Dextromethorphan	5.262	2629192	479.06	77.1	1102.82	234882	506.6335 ng/ml
Dextrorphan	4.111	1962498	1786.97	223.8	2475.65	408503	507.2873 ng/ml
Diazepam	5.938	1988681	∞	89.3	18226.81	185108	493.4495 ng/ml
Dihydrocodeine	2.538	1345097	448.33	58.1	9109.37	229292	406.7798 ng/ml
Diphenhydramine	5.290	14685666	685.09	31.3	905.96	1277520	526.5057 ng/ml
DMT	2.838	768703	38331.16	154.4	57611.39	234882	593.5498 ng/ml
Doxylamine	4.525	17188405	299700.59	95.6	522896.39	1432899	521.2861 ng/ml
Duloxetine	5.644	329059	2130.34	14.7	492.34	29943	537.7845 ng/ml
EDDP	5.255	7404816	11123.09	39.8	27782.45	669639	507.7971 ng/ml
Etizolam	5.797	973411	2945.67	26.7	105435.29	69714	534.0478 ng/ml
Fentanyl	5.081	638167	1787.74	70.3	1903.36	543745	51.4785 ng/ml
Flualprazolam	5.695	766708	13553.07	105.8	3814.40	202307	363.4077 ng/ml
Fluorofentanyl	5.135	1706492	948.90	39.2	15340.31	5755	53.2298 ng/ml
Fluoxetine	5.711	4003893	49055.33	7.3	238597.85	219881	530.6022 ng/ml

SC

AM #28 Multi-Drug Quant. Results



Name	RT	Resp.	S/N	Ratio	S/N	ISTD Resp.	Final Conc.
Hydrocodone	3.006	2359694	1345.32	33.6	1924.55	279938	474.0755 ng/ml
Hydromorphone	1.602	2029045	10602339.94	73.8	3912083.44	126171	500.6909 ng/ml
Hydroxyzine	5.687	5639977	39088.62	76.6	32128.33	234882	538.1081 ng/ml
Ketamine	4.030	4027070	75140.31	38.8	17928.81	367950	475.6831 ng/ml
Lamotrigine	4.267	269276	748.65	87.0	49451.44	843082	436.9060 ng/ml
Lorazepam	5.730	580602	23006.14	50.3	910.13	103723	447.1808 ng/ml
MDA	3.178	4155977	1944.24	34.8	1839.72	410302	356.1507 ng/ml
MDMA	3.278	3948528	14682.06	116.0	22411.08	91334	486.0969 ng/ml
Meprobamate	4.888	1876602	157922.83	28.4	34524.04	242290	414.5726 ng/ml
Methadone	5.649	11574414	190420.55	48.3	62948.05	808165	526.9520 ng/ml
Methamphetamine	3.205	11464999	50172.63	29.7	167160.71	1117813	432.3317 ng/ml
Metoprolol	4.320	1127391	1517211.22	103.0	18905.02	1099251	444.5699 ng/ml
Mirtazapine	4.593	10925216	141461.95	47.7	7657.73	541789	523.3417 ng/ml
Mitragynine	5.209	2206973	305996.27	36.3	864779.07	808165	507.7900 ng/ml
Morphine	1.247	305969	∞	17.1	1100.44	7602	472.6379 ng/ml
Norbuprenorphine	4.990	26700	5507.80	104.8	19253.76	25217	48.1422 ng/ml
Nordiazepam	5.877	1541944	13171.43	64.7	833.69	99725	479.3590 ng/ml
Norfentanyl	4.078	921278	38399.86	37.7	15067.85	526592	57.2452 ng/ml
Norhydrocodone	3.054	418799	214.44	40.9	90.40	45130	529.7259 ng/ml
Noroxycodone	2.897	1661794	433.29	45.3	14442.88	111722	495.1944 ng/ml
O-desmethyl-tramadol	3.359	12027341	232480.42	5.6	802.27	1156429	528.1526 ng/ml
o-desmethylvenlafaxine	4.056	14981321	48349.52	17.8	1560.14	221147	529.0413 ng/ml
Olanzapine	4.386	2710045	60701.12	63.1	7631.29	134522	508.5704 ng/ml
Oxazepam	5.740	1076116	93.30	73.2	89.86	103723	488.0199 ng/ml
Oxycodone	2.815	4347913	∞	29.0	3582.57	414527	433.8460 ng/ml
Oxymorphone	1.398	2443844	∞	42.3	2894.46	164657	492.2953 ng/ml
Phentermine	3.767	2372999	1689.90	6.3	203.49	709079	401.0655 ng/ml
Promethazine	5.535	11125875	8438.36	29.0	214386.45	862309	521.8539 ng/ml
Pseudoephedrine	2.569	10107165	103427.70	17.1	71613.03	843082	523.3021 ng/ml
Quetiapine	5.516	5371969	138810.47	60.9	94165.18	223782	421.7491 ng/ml
Sertraline	5.773	1514228	62444.47	96.8	10355.40	120623	512.2398 ng/ml
Temazepam	5.800	2363022	44327.04	26.2	5349.06	234459	471.4537 ng/ml
Tramadol	4.232	10184939	1124.63	3.6	4408.99	1099251	491.4344 ng/ml
Trazodone	5.066	6906091	98356.81	71.8	929.86	533840	484.0231 ng/ml
Venlafaxine	5.036	11373590	63987.63	31.3	1104.17	991369	526.1402 ng/ml
Zolpidem	4.843	12448767	4557.12	26.4	123705.00	1003092	497.1972 ng/ml

SC



AM #28 Multi-Drug Quant. Results

Batch results D:\MassHunter\Data\2023\AM 27 28\012323 AM 27 28 SC\QuantResults\AM 28.batch.bin
Calibration Last Update 1/24/2023 12:40:30 PM

Instrument	Falco (069901)	Data File	p1 Cal 8-1000ng.d
Type	Cal	Sample	p1 Cal 8-1000ng
Acq. Method	AM 28 MDQ P1.m	Operator	Sarah Collins
Sample Position	P2-H1	Comment	
Injection Volume	2		
Acq. Date-Time	1/23/2023 8:59:16 PM		
Sample Info.			

Sample Chromatogram

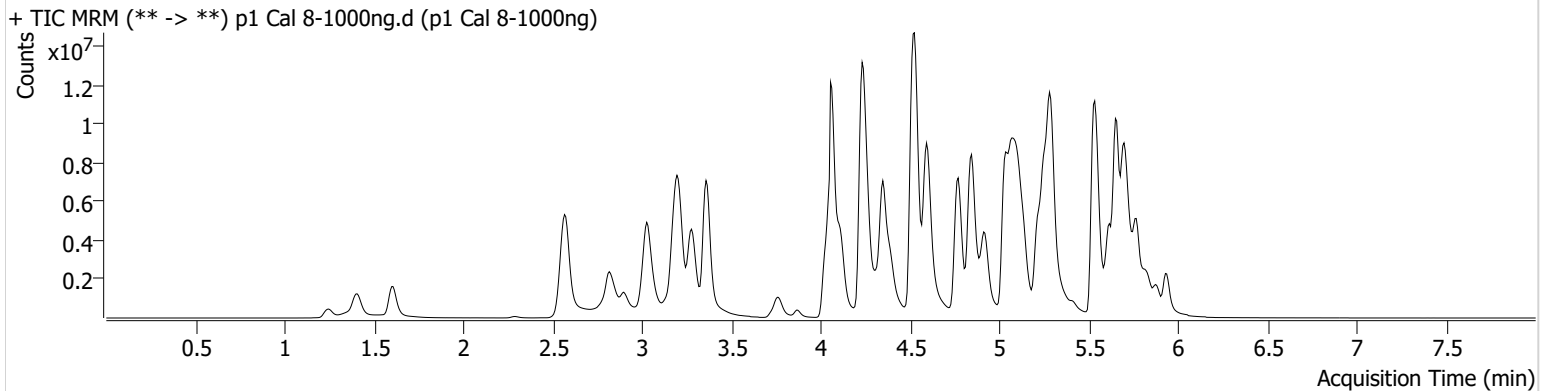

Name	RT	Resp.	S/N	Ratio	S/N	ISTD Resp.	Final Conc.
6-MAM	3.126	253300	584.09	70.2	10292.09	71990	101.2214 ng/ml
7-aminoclonazepam	4.244	755892	6673.73	93.6	∞	71151	488.6721 ng/ml
a-hydroxyalprazolam	5.675	222805	156.32	66.4	155.72	108210	934.9553 ng/ml
alpha-PHP	4.921	3102219	1807.18	264.2	1595.32	420105	1010.9107 ng/ml
alpha-PVP	4.350	11866942	86753.57	52.1	809.46	420105	1029.2747 ng/ml
Alprazolam	5.759	3267752	149.10	112.2	356.47	126493	1044.8497 ng/ml
Amphetamine	3.037	10621357	73790.25	40.0	91169.27	317127	469.7101 ng/ml
Benzoylecgonine	3.871	378658	24179.26	8.2	181.07	12621	989.7181 ng/ml
Buprenorphine	5.700	108928	24938.59	15.2	28174.23	56202	85.0566 ng/ml
Bupropion	4.771	13341536	2477.57	60.4	127589.18	459419	938.1233 ng/ml
Carisoprodol	5.721	1632439	189.74	61.8	145.94	51698	1095.3144 ng/ml
Chlordiazepoxide	5.828	825505	30467.86	196.5 High	24568.32	165129	781.6667 ng/ml
Chlorpheniramine	5.104	20712652	22136.51	0.3	782.73	870265	1007.6346 ng/ml
Citalopram	5.218	6256270	77411.60	36.3	985.37	223689	1030.1800 ng/ml
Clonazepam	5.594	2029509	16442.34	32.9	38071.88	44043	715.3619 ng/ml
Clonazolam	5.558	1569766	34867.88	39.2	321153.16	44043	714.1319 ng/ml
Cocaine	4.257	5964613	150226.59	57.6	65787.37	495389	1033.6444 ng/ml
Codeine	2.573	538840	89.54	99.0	158.52	43618	733.1798 ng/ml
Cyclobenzaprine	5.618	7836331	7494.75	6.4	410.10	273252	1070.3790 ng/ml
Dextromethorphan	5.262	3343070	28161.94	78.1	256.84	152464	992.4454 ng/ml
Dextrorphan	4.111	3048737	11986.48	229.1	7829.12	306831	1049.0269 ng/ml
Diazepam	5.938	2877446	364.92	88.5	285.36	138602	953.8322 ng/ml
Dihydrocodeine	2.538	2092704	32676.16	58.1	20657.31	210028	691.8426 ng/ml
Diphenhydramine	5.290	20508637	324.82	33.1	390.71	911820	1029.7629 ng/ml
DMT	2.838	1195189	29426.91	158.5	1215.75	152464	1421.0974 ng/ml
Doxylamine	4.525	25674512	306250.01	96.9	13825.23	1248780	893.3751 ng/ml
Duloxetine	5.637	303927	5406.40	15.7	96288.59	15245	975.4906 ng/ml
EDDP	5.255	11815809	868.54	39.8	683.37	512145	1059.1771 ng/ml
Etizolam	5.797	1310686	484.19	28.0	7306.38	44043	1137.4640 ng/ml
Fentanyl	5.081	915867	30507.22	70.8	735219.34	387802	103.5475 ng/ml
Flualprazolam	5.695	841003	19639.28	105.7	17450.14	126493	638.4812 ng/ml
Fluorofentanyl	5.135	2930655	36829.60	39.7	28923.67	3850	136.5525 ng/ml
Fluoxetine	5.711	4814535	521.25	7.4	373.56	126420	1108.8509 ng/ml

SC

AM #28 Multi-Drug Quant. Results



Name	RT	Resp.	S/N	Ratio	S/N	ISTD Resp.	Final Conc.
Hydrocodone	3.006	3860916	233.86	34.6	829.77	246595	881.7591 ng/ml
Hydromorphone	1.609	3411439	7819777.94	74.5	12231087.84	106311	999.0314 ng/ml
Hydroxyzine	5.687	7837226	447016.35	78.4	19397.20	152464	1151.0021 ng/ml
Ketamine	4.030	6106283	283944.17	38.2	18879.74	315350	842.2156 ng/ml
Lamotrigine	4.274	324439	1599.30	87.0	19776.91	587652	755.6817 ng/ml
Lorazepam	5.737	614417	14465.45	48.7	2125.42	46371	1060.7211 ng/ml
MDA	3.171	5340649	61773.89	33.5	1597.11	290965	646.2642 ng/ml
MDMA	3.278	6042537	103069.14	116.0	19570.85	71431	951.2048 ng/ml
Meprobamate	4.888	2312827	37267.23	27.8	7152.40	161553	767.6114 ng/ml
Methadone	5.656	16068334	5897.02	51.6	1068.19	589586	1002.3730 ng/ml
Methamphetamine	3.205	16248966	108939.75	29.4	62727.04	1067482	642.1263 ng/ml
Metoprolol	4.313	1480861	402512.87	101.7	43379.84	914714	702.1135 ng/ml
Mirtazapine	4.593	17307781	196131.50	47.8	29310.48	420105	1068.8142 ng/ml
Mitragynine	5.212	3217057	135008.28	36.9	928819.89	589586	1014.6990 ng/ml
Morphine	1.247	512115	∞	17.1	∞	6574	915.0695 ng/ml
Norbuprenorphine	4.990	48862	2625.79	100.3	2862.23	21927	101.7323 ng/ml
Nordiazepam	5.884	1943026	∞	61.5	249681.76	65692	917.2423 ng/ml
Norfentanyl	4.078	1256763	19715.38	37.4	15697.32	303572	135.3806 ng/ml
Norhydrocodone	3.054	723641	207.55	40.9	140.39	36596	1127.4539 ng/ml
Noroxycodone	2.897	2345655	6880.45	44.6	11255.56	77532	1007.7156 ng/ml
O-desmethyl-tramadol	3.359	19034497	∞	5.8	714.69	937569	1030.5804 ng/ml
o-desmethylvenlafaxine	4.056	22786555	263885.97	17.8	14692.93	161437	1101.5725 ng/ml
Olanzapine	4.386	4294372	4079.30	63.7	371.69	118727	913.0882 ng/ml
Oxazepam	5.740	940322	78.45	73.0	82.00	46371	954.2557 ng/ml
Oxycodone	2.808	6579598	1590.75	28.6	∞	369879	736.3483 ng/ml
Oxymorphone	1.405	3895096	∞	44.0	∞	135874	950.9224 ng/ml
Phentermine	3.767	3529472	∞	6.2	1748.34	639839	661.9742 ng/ml
Promethazine	5.535	16372392	119262.27	29.3	222970.62	630299	1050.0675 ng/ml
Pseudoephedrine	2.576	14697544	103175.45	16.8	22424.46	587652	1091.1701 ng/ml
Quetiapine	5.516	7484113	135103.05	61.6	219563.46	190128	692.1359 ng/ml
Sertraline	5.773	1873641	200.76	90.3	28804.52	69175	1105.0135 ng/ml
Temazepam	5.807	2033796	∞	27.5	11699.87	108210	879.6219 ng/ml
Tramadol	4.232	14681697	∞	3.7	130.83	914714	851.6365 ng/ml
Trazodone	5.066	9602448	108747.99	75.4	111229.28	406364	884.6705 ng/ml
Venlafaxine	5.036	17141119	3677.85	32.0	51101.41	748103	1050.3667 ng/ml
Zolpidem	4.843	19294743	3469.88	27.7	180456.33	868315	890.5744 ng/ml